

STANDARD BUILDING CODE	FBC 2020
TYPE OF CONSTRUCTION	CMU
TOTAL SF UNDER ROOF	44,027 SF
OCCUPANCY / USE	R-3
FIRE SPRINKLER	TES

	UNIT BREAKDOWN	
	UNIT TYPE BUILDING A	UNIT TYPE BUILDING B
STORYS	3	3
NUMBER OF BEDROOMS	4	4
LEVEL 1 SF	1,574 SF	1,585 SF
LEVEL 2 SF	1,632 SF	1,645 SF
LEVEL 3 SF	1,632 SF	1,645 SF
TOTAL SF	4,838 SF	4,875 SF

BUILDING UNIT CALCULATIONS	
TOTAL NUMBER OF UNITS	9
SITE AREA	(50,144 SF) 1.151 AC
UNITS / ACRE	0.127
BUILDINGS SF	(15,053 SF) 0.345 AC
DENSITY	30%

PARKING REQUIREMENT CALCULATIONS			
AREAS	QTY/ AREA	STANDARD REQUIREMENT	PARKING SPACE REQUIRED
4 BED TOWNHOUSE	9	2 PER UNIT	18
		SUBTOTAL UNITS	18
		TOTAL PARKING PROVIDED	18



ALL DESIGNS AND DETAILS INDICATED BY AND REPRESENTED BY THIS DRAWING ARE FOR USE ON AND IN CONJUNCTION WITH THE SPECIFIED PROJECT. ALL DRAWINGS CONTAINED HEREIN ARE THE PROPERTY OF AUSTIN FOX ARCHITECTURE AND NOT TO BE USED OR REPRODUCED IN WHOLE OR IN PART WITHOUT THE ADVANCED WRITTEN PERMISSION AND CONSENT FROM AUSTIN FOX ARCHITECTURE. WRITTEN DIMENSIONS TAKE PRECEDENCE OVER SCALED DIMENSIONS.

TO THE BEST OF THE ARCHITECT OR ENGINEERS KNOWLEDGE, THE PLANS AND SPECIFICATIONS COMPLY WITH THE APPLICABLE MINIMUM CODES AND THE APPLICABLE FIRE SAFETY STANDARDS AT THE TIME OF THEIR PREPARATION AS DETERMINED BY THE LOCAL AUTHORITIES IN ACCORDANCE WITH SECTION 105 (F.B.C.) FLORIDA BUILDING CODE AND 633 FLORIDA STATUTES.

NOTE: AUTHENTIC COPIES OF THIS DOCUMENT SHALL BEAR THE SIGNATURE IN ORIGINAL AND THE SEAL OF THE ATTESTING ARCHITECT OR ENGINEER OF RECORD.

COPY RIGHT 2021-2025

SIGN & SEAL:

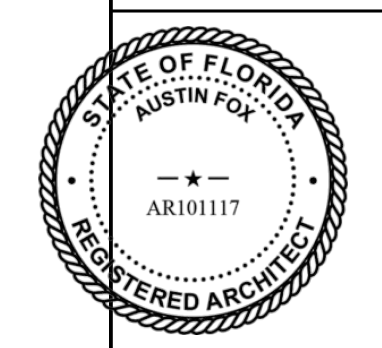

These drawings, or parts thereof, may not be produced in any form, by any method, for any purpose, without prior written consent from Austin Fox, RA

CONSULTANT:

PROJECT TITLE:

SHADOWLAWN DR 9 TOWNHOUSES

CLIENT:

MICHAEL WHALEN

ADDRESS:

1795 SHADOWLAWN DR,
 NAPLES, FL 34112

SHEET CONTENTS:

SITE PLAN

SUBMISSION:

11.15.23 SDP

DATE	REVISION	BY

Date	11.15.23
Scale	AS SHOWN
Drawn by	STAFF
Checked by	AF
Job No.	AF2333
Drawing No.	

A-1

**SITE PLAN NOTE:
 SITE PLAN IS SHOWN FOR CONTEXT.
 PLEASE REFER TO CIVIL DRAWINGS
 FOR FURTHER DETAILS.**

1 SITE PLAN
 1/16"=1'-0"

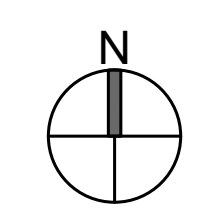

1795 SHADOWLAWN DR, NAPLES, FL 34112



**AUSTIN FOX
ARCHITECTURE**

1754 E COMMERCIAL BLVD.
FORT LAUDERDALE, FL 33334
INFO@AF-ARCHITECT.COM
954.314.9242

ALL DESIGNS AND DETAILS INDICATED BY AND REPRESENTED BY THIS DRAWING ARE FOR USE ON AND IN CONNECTION WITH THE SPECIFIED PROJECT. ALL DRAWINGS CONTAINED HEREIN ARE THE PROPERTY OF AUSTIN FOX ARCHITECTURE AND NOT TO BE USED OR REPRODUCED IN WHOLE OR IN PART WITHOUT THE ADVANCED WRITTEN PERMISSION AND CONSENT FROM AUSTIN FOX ARCHITECTURE. WRITTEN DIMENSIONS TAKE PRECEDENCE OVER SCALED DIMENSIONS.

TO THE BEST OF THE ARCHITECT OR ENGINEERS KNOWLEDGE, THE PLANS AND SPECIFICATIONS COMPLY WITH THE APPLICABLE MINIMUM CODES AND THE APPLICABLE FIRE SAFETY STANDARDS AT THE TIME OF THEIR PREPARATION AS DETERMINED BY THE LOCAL AUTHORITIES IN ACCORDANCE WITH SECTION 105 (F.B.C.) FLORIDA BUILDING CODE AND 633 FLORIDA STATUTES.

NOTE: AUTHENTIC COPIES OF THIS DOCUMENT SHALL BEAR THE SIGNATURE IN ORIGINAL AND THE SEAL OF THE ATTESTING ARCHITECT OR ENGINEER OF RECORD.

COPY RIGHT 2021-2025

SIGN & SEAL:

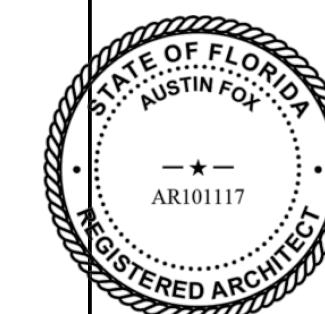

These drawings, or parts thereof, may not be produced in any form, by any method, for any purpose, without prior written consent from Austin Fox, RA

CONSULTANT:

PROJECT TITLE:

SHADOWLAWN DR 9 TOWNHOUSES
BUILDING A

CLIENT:

MICHAEL WHALEN

ADDRESS:

1795 SHADOWLAWN DR,
NAPLES, FL 34112

SHEET CONTENTS:

FLOOR PLANS BUILDING A

SUBMISSION:

11.15.23 SDP

DATE **REVISION** **BY**

Date 11.15.23

Scale AS SHOWN

Drawn by STAFF

Checked by AF

Job No. AF2333

Drawing No.

A-2

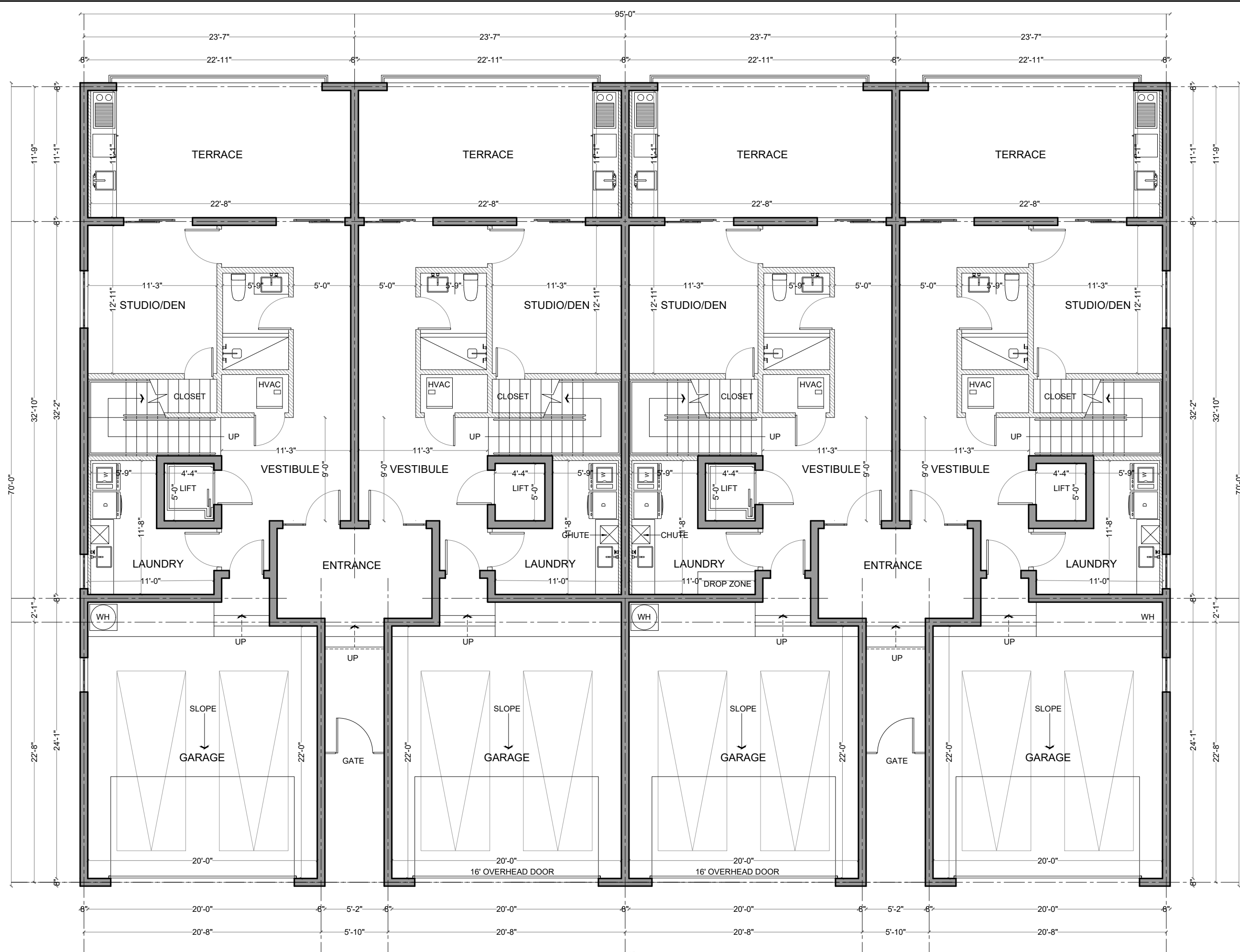

1 GROUND FLOOR PLAN BUILDING A
1/8"=1'-0"

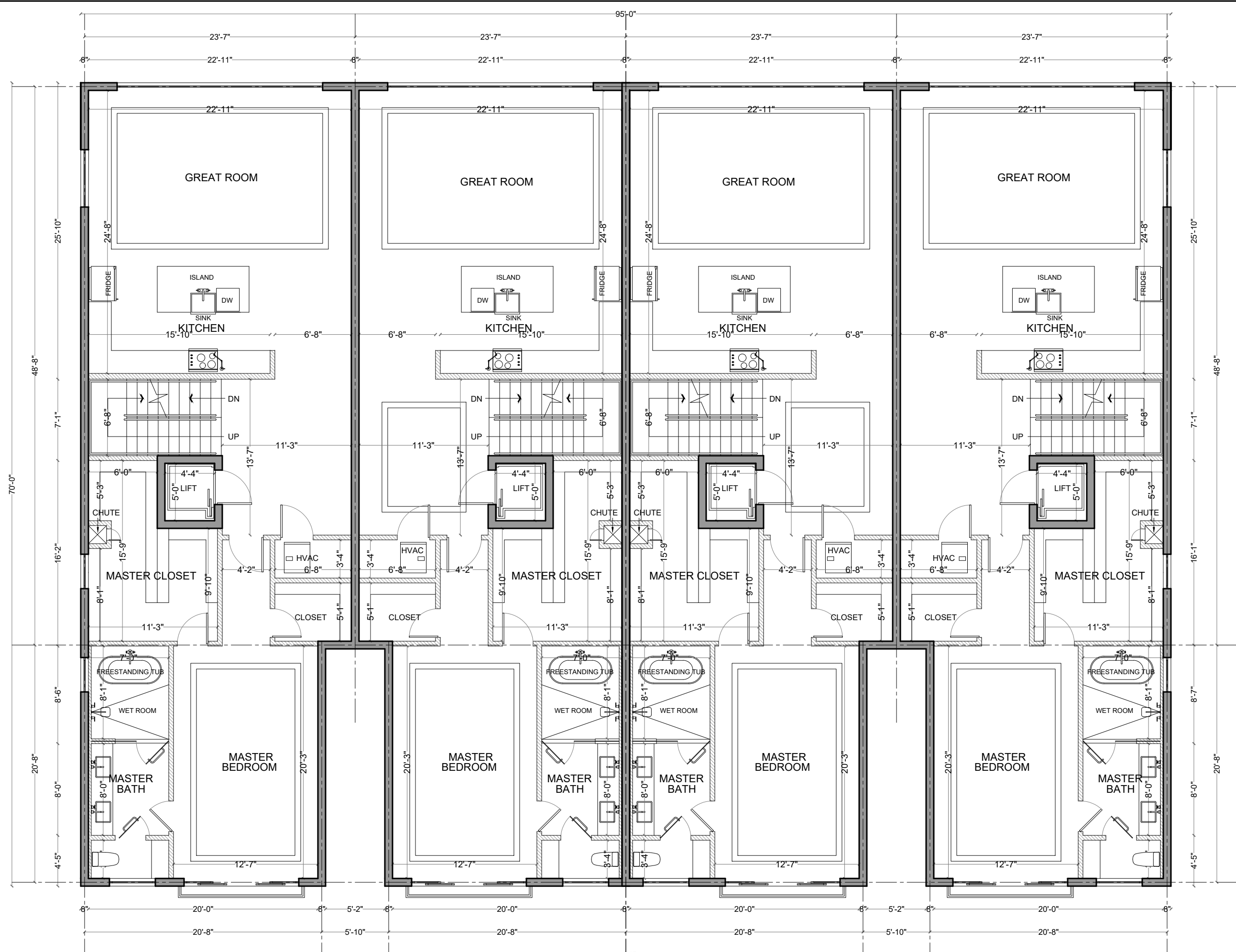

2 FIRST FLOOR PLAN BUILDING A
1/8"=1'-0"

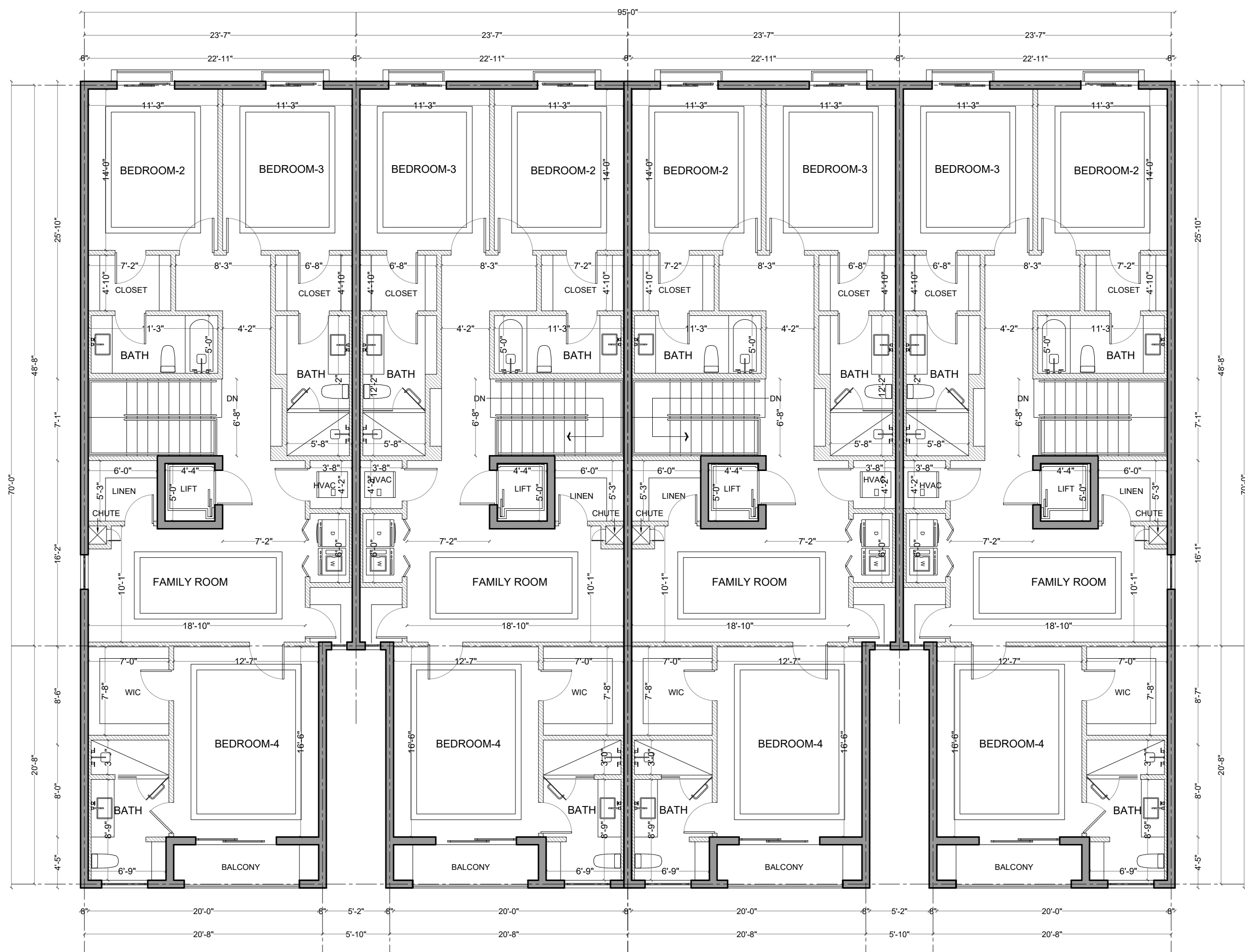

3 SECOND FLOOR PLAN BUILDING A
1/8"=1'-0"

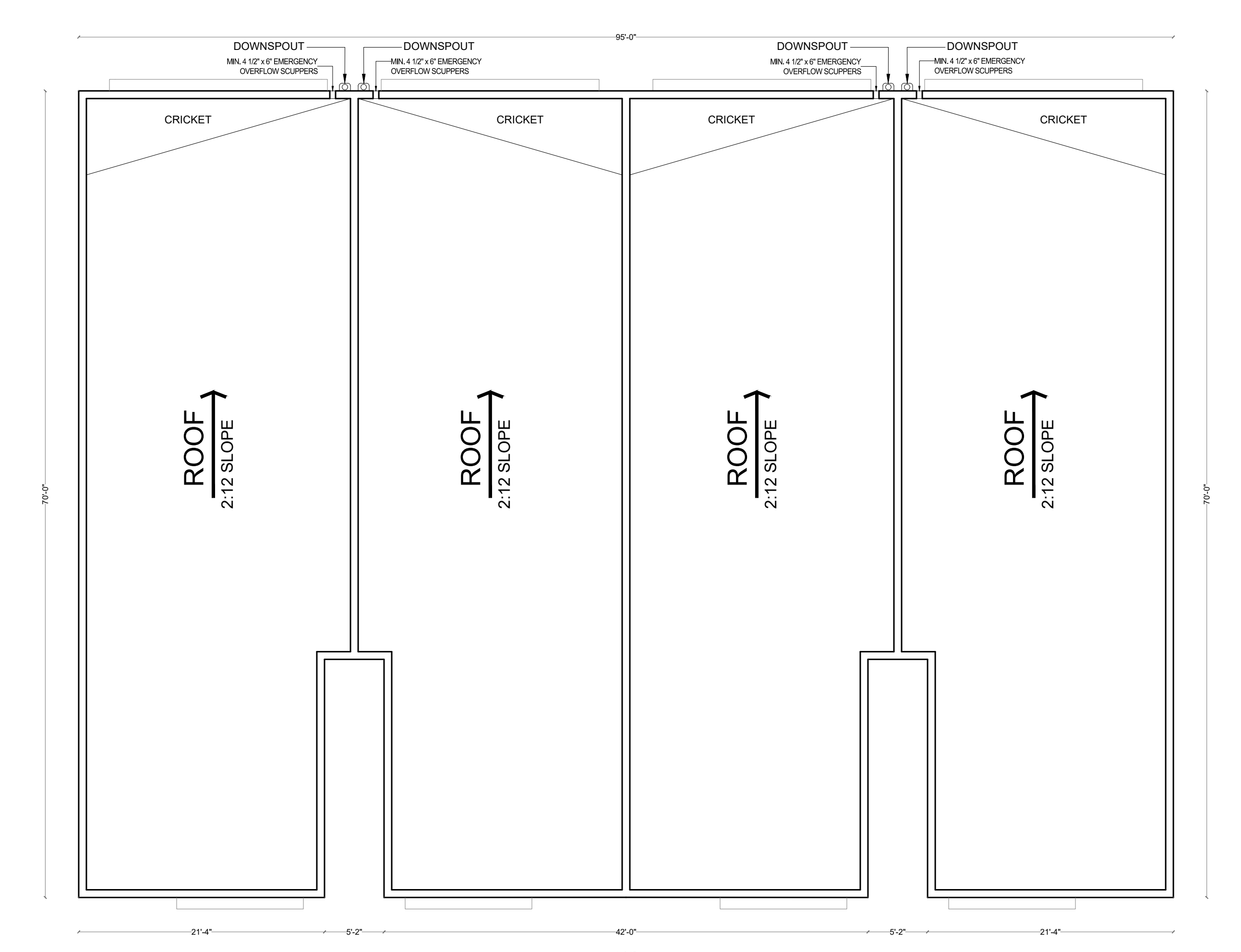

4 ROOF LEVEL PLAN BUILDING A
1/8"=1'-0"

1795 SHADOWLAWN DR, NAPLES, FL 34112

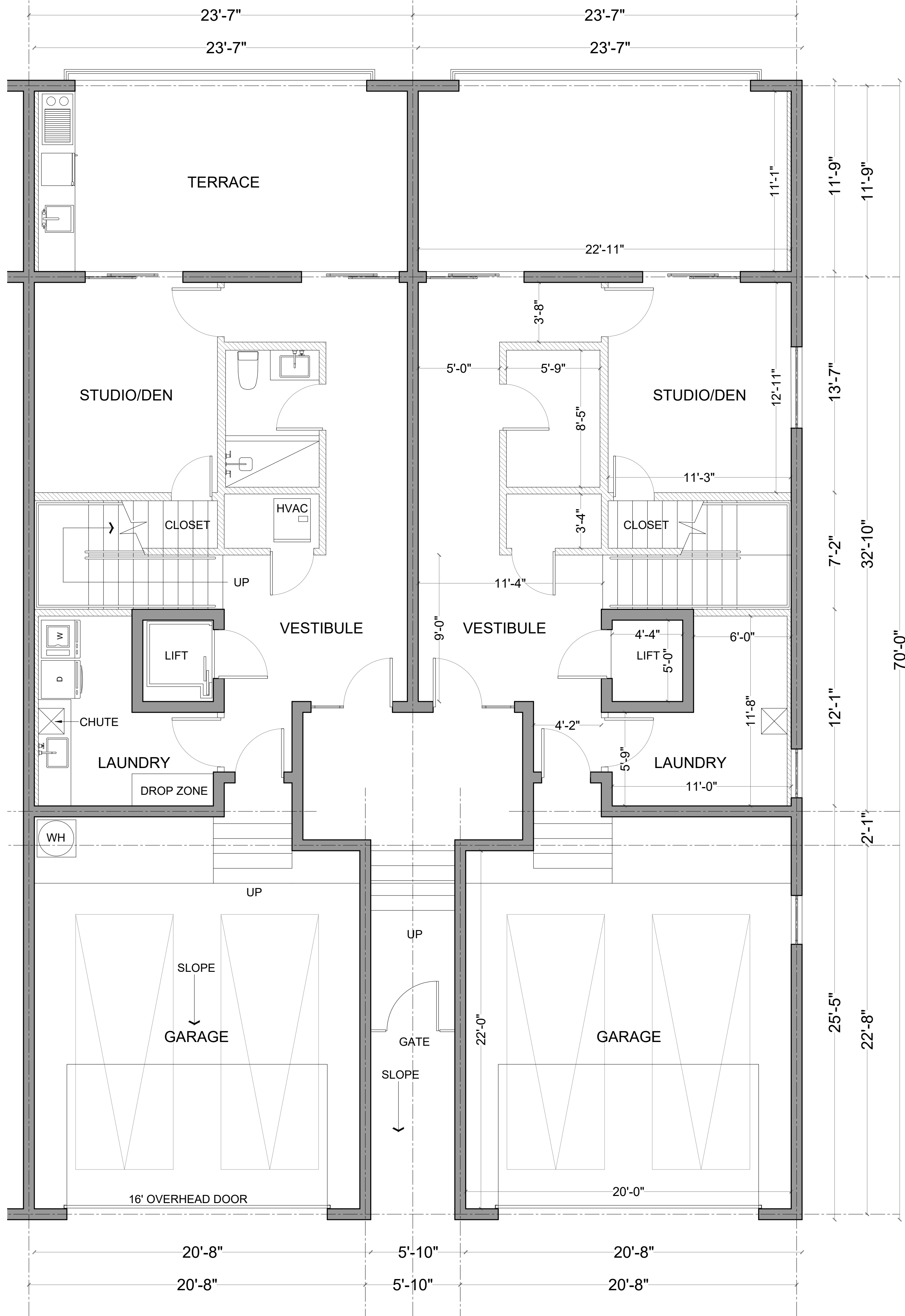

1 GROUND FLOOR UNIT PLAN BUILDING A
1/4"=1'-0"

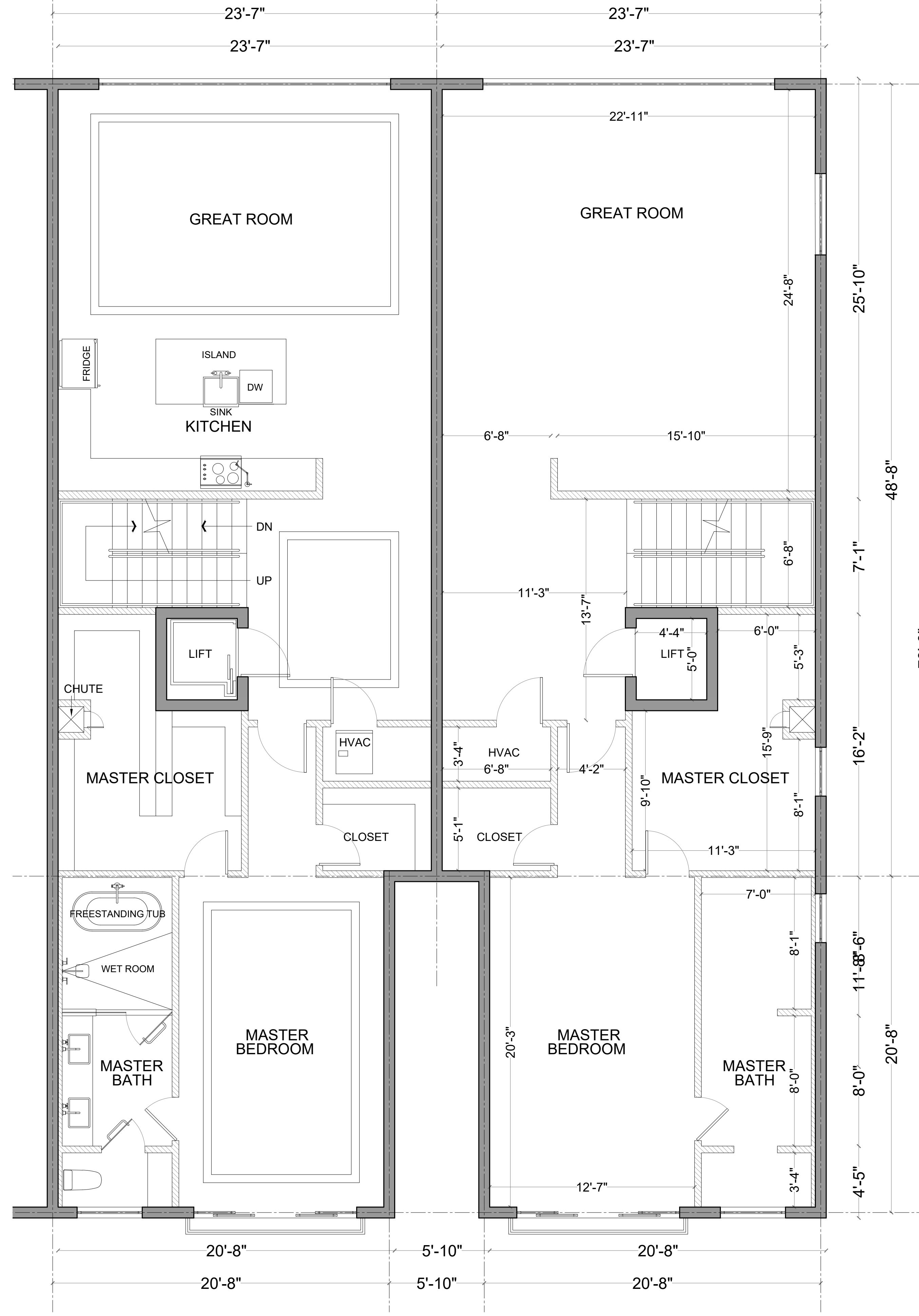

2 FIRST FLOOR UNIT PLAN BUILDING A
1/4"=1'-0"



AUSTIN FOX ARCHITECTURE

1754 E COMMERCIAL BLVD.
FORT LAUDERDALE, FL 33334
INFO@AF-ARCHITECT.COM
954.314.9242

ALL DESIGNS AND DETAILS INDICATED BY AND REPRESENTED BY THIS DRAWING ARE FOR USE ON AND IN CONNECTION WITH THE SPECIFIED PROJECT. ALL DRAWINGS CONTAINED HEREIN ARE THE PROPERTY OF AUSTIN FOX ARCHITECTURE AND NOT TO BE USED OR REPRODUCED IN WHOLE OR IN PART WITHOUT THE ADVANCED WRITTEN PERMISSION AND CONSENT FROM AUSTIN FOX ARCHITECTURE. WRITTEN DIMENSIONS TAKE PRECEDENCE OVER SCALED DIMENSIONS.

TO THE BEST OF THE ARCHITECT OR ENGINEERS KNOWLEDGE, THE PLANS AND SPECIFICATIONS COMPLY WITH THE APPLICABLE MINIMUM CODES AND THE APPLICABLE FIRE SAFETY STANDARDS AT THE TIME OF THEIR PREPARATION AS DETERMINED BY THE LOCAL AUTHORITIES IN ACCORDANCE WITH SECTION 105 (F.B.C.) FLORIDA BUILDING CODE AND 633 FLORIDA STATUTES.

NOTE: AUTHENTIC COPIES OF THIS DOCUMENT SHALL BEAR THE SIGNATURE IN ORIGINAL AND THE SEAL OF THE ATTESTING ARCHITECT OR ENGINEER OF RECORD.

COPY RIGHT 2021-2025

SIGN & SEAL:

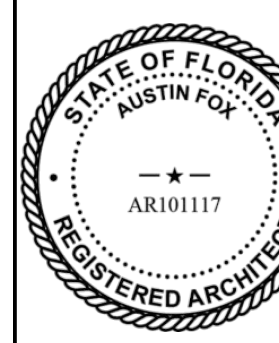

These drawings, or parts thereof, may not be produced in any form, by any method, for any purpose, without prior written consent from Austin Fox, RA

CONSULTANT:

PROJECT TITLE:

SHADOWLAWN DR 9 TOWNHOUSES BUILDING A

CLIENT:

MICHAEL WHALEN

ADDRESS:

1795 SHADOWLAWN DR,
NAPLES, FL 34112

SHEET CONTENTS:

UNIT PLAN BUILDING A

SUBMISSION:

11.15.23 SDP

DATE	REVISION	BY

Date	11.15.23
Scale	AS SHOWN
Drawn by	STAFF
Checked by	AF
Job No.	AF2333
Drawing No.	

A-3

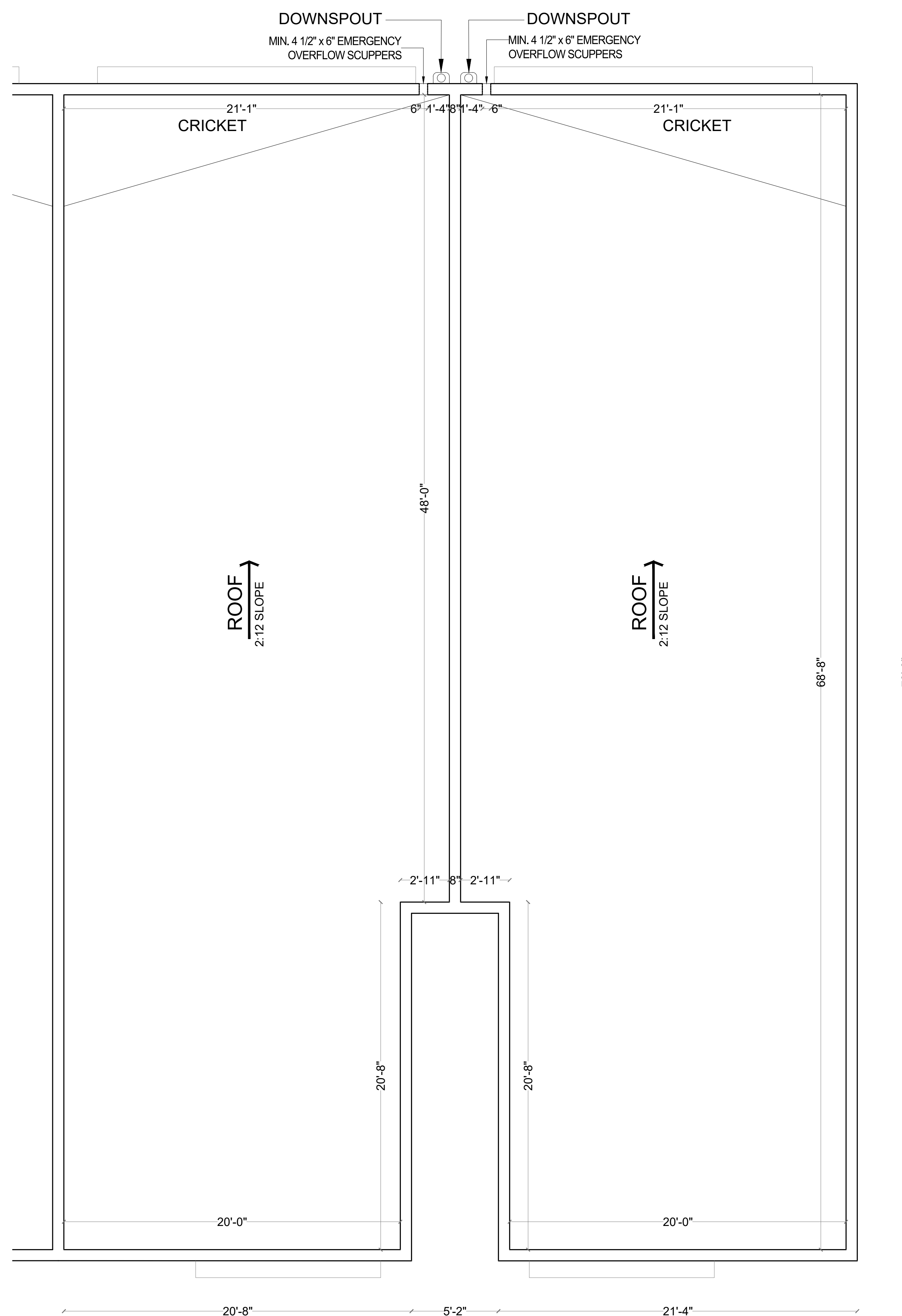
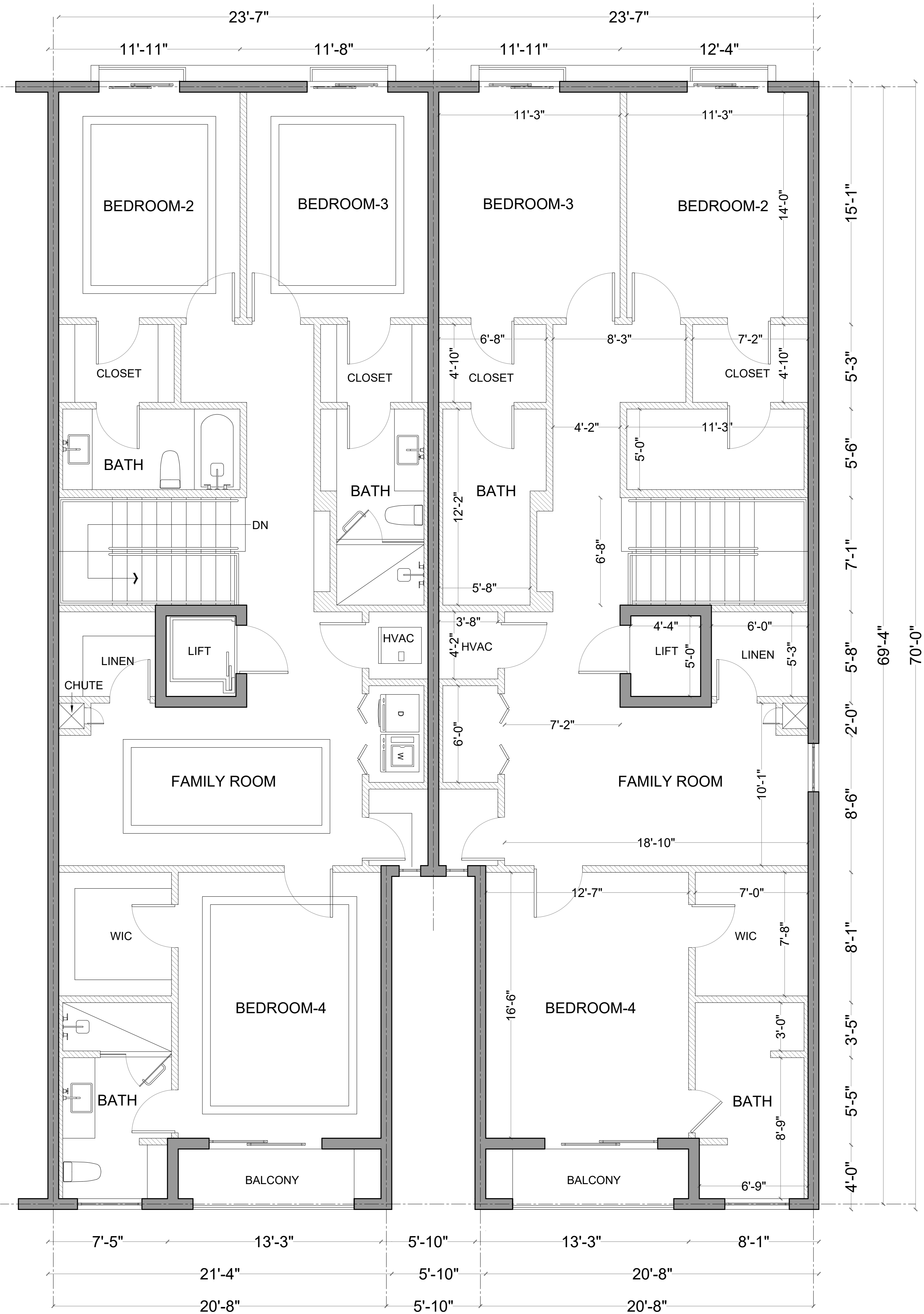

**AUSTIN FOX
ARCHITECTURE**

1754 E COMMERCIAL BLVD.
FORT LAUDERDALE, FL 33334
INFO@AF-ARCHITECT.COM
954.314.9242

ALL DESIGNS AND DETAILS INDICATED BY AND REPRESENTED BY THIS DRAWING ARE FOR USE ON AND IN CONNECTION WITH THE SPECIFIED PROJECT. ALL DRAWINGS CONTAINED HEREIN ARE THE PROPERTY OF AUSTIN FOX ARCHITECTURE AND NOT TO BE USED OR REPRODUCED IN WHOLE OR IN PART WITHOUT THE ADVANCED WRITTEN PERMISSION AND CONSENT FROM AUSTIN FOX ARCHITECTURE. WRITTEN DIMENSIONS TAKE PRECEDENCE OVER SCALED DIMENSIONS.

TO THE BEST OF THE ARCHITECT OR ENGINEERS KNOWLEDGE, THE PLANS AND SPECIFICATIONS COMPLY WITH THE APPLICABLE MINIMUM CODES AND THE APPLICABLE FIRE SAFETY STANDARDS AT THE TIME OF THEIR PREPARATION AS DETERMINED BY THE LOCAL AUTHORITIES IN ACCORDANCE WITH SECTION 105 (F.B.C.) FLORIDA BUILDING CODE AND 633 FLORIDA STATUTES.

NOTE: AUTHENTIC COPIES OF THIS DOCUMENT SHALL BEAR THE SIGNATURE IN ORIGINAL AND THE SEAL OF THE ATTESTING ARCHITECT OR ENGINEER OF RECORD.

COPY RIGHT 2021-2025

SIGN & SEAL:



These drawings, or parts thereof, may not be produced in any form, by any method, for any purpose, without prior written consent from Austin Fox, RA

CONSULTANT:

PROJECT TITLE:

SHADOWLAWN DR 9 TOWNHOUSES
BUILDING A

CLIENT:

MICHAEL WHALEN

ADDRESS:

1795 SHADOWLAWN DR,
NAPLES, FL 34112

SHEET CONTENTS:

UNIT PLAN BUILDING A

SUBMISSION:

11.15.23 SDP

DATE	REVISION	BY

Date 11.15.23
Scale AS SHOWN
Drawn by STAFF
Checked by AF
Job No. AF2333
Drawing No.

A-4



AUSTIN FOX ARCHITECTURE

1754 E COMMERCIAL BLVD.
FORT LAUDERDALE, FL 33334
INFO@AF-ARCHITECT.COM
954.314.9242

ALL DESIGNS AND DETAILS INDICATED BY AND REPRESENTED BY THIS DRAWING ARE FOR USE ON AND IN CONJUNCTION WITH THE SPECIFIED PROJECT. ALL DRAWINGS CONTAINED HEREIN ARE THE PROPERTY OF AUSTIN FOX ARCHITECTURE AND NOT TO BE USED OR REPRODUCED IN WHOLE OR IN PART WITHOUT THE ADVANCED WRITTEN PERMISSION AND CONSENT FROM AUSTIN FOX ARCHITECTURE. WRITTEN DIMENSIONS TAKE PRECEDENCE OVER SCALED DIMENSIONS.

TO THE BEST OF THE ARCHITECT OR ENGINEERS KNOWLEDGE, THE PLANS AND SPECIFICATIONS COMPLY WITH THE APPLICABLE MINIMUM CODES AND THE APPLICABLE FIRE SAFETY STANDARDS AT THE TIME OF THEIR PREPARATION AS DETERMINED BY THE LOCAL AUTHORITIES IN ACCORDANCE WITH SECTION 105 (F.B.C.) FLORIDA BUILDING CODE AND 633 FLORIDA STATUTES.

NOTE: AUTHENTIC COPIES OF THIS DOCUMENT SHALL BEAR THE SIGNATURE IN ORIGINAL AND THE SEAL OF THE ATTESTING ARCHITECT OR ENGINEER OF RECORD.

COPY RIGHT 2021-2025

SIGN & SEAL:

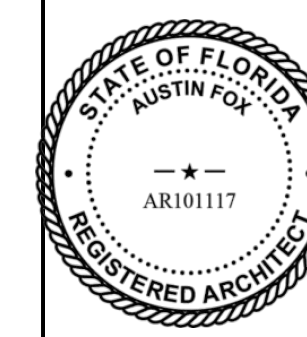

These drawings, or parts thereof, may not be produced in any form, by any method, for any purpose, without prior written consent from Austin Fox, RA

CONSULTANT:

PROJECT TITLE:

SHADOWLAWN DR 9 TOWNHOUSES BUILDING A

CLIENT:

MICHAEL WHALEN

ADDRESS:

1795 SHADOWLAWN DR,
NAPLES, FL 34112

SHEET CONTENTS:

ELEVATIONS BUILDING A

SUBMISSION:

11.15.23 SDP

DATE	REVISION	BY

Date 11.15.23

Scale AS SHOWN

Drawn by STAFF

Checked by AF

Job No. AF2333

Drawing No.

A-5

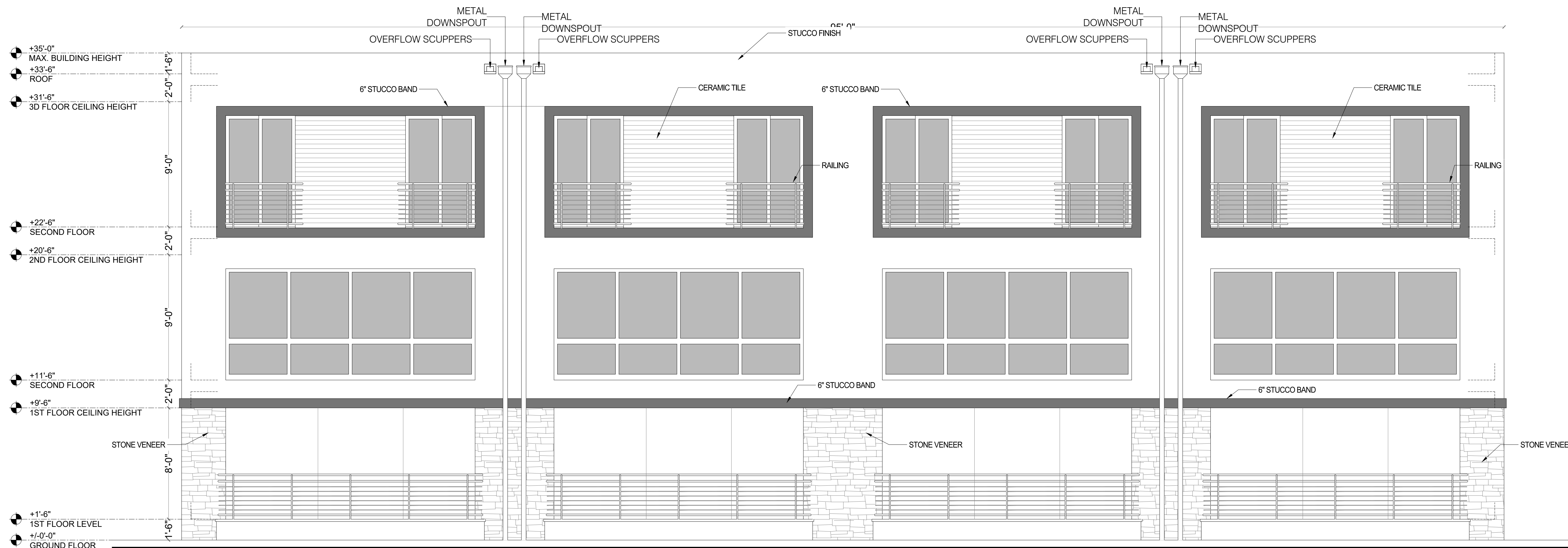

1 WEST (FRONT) ELEVATION BUILDING A
1/4=1'-0"

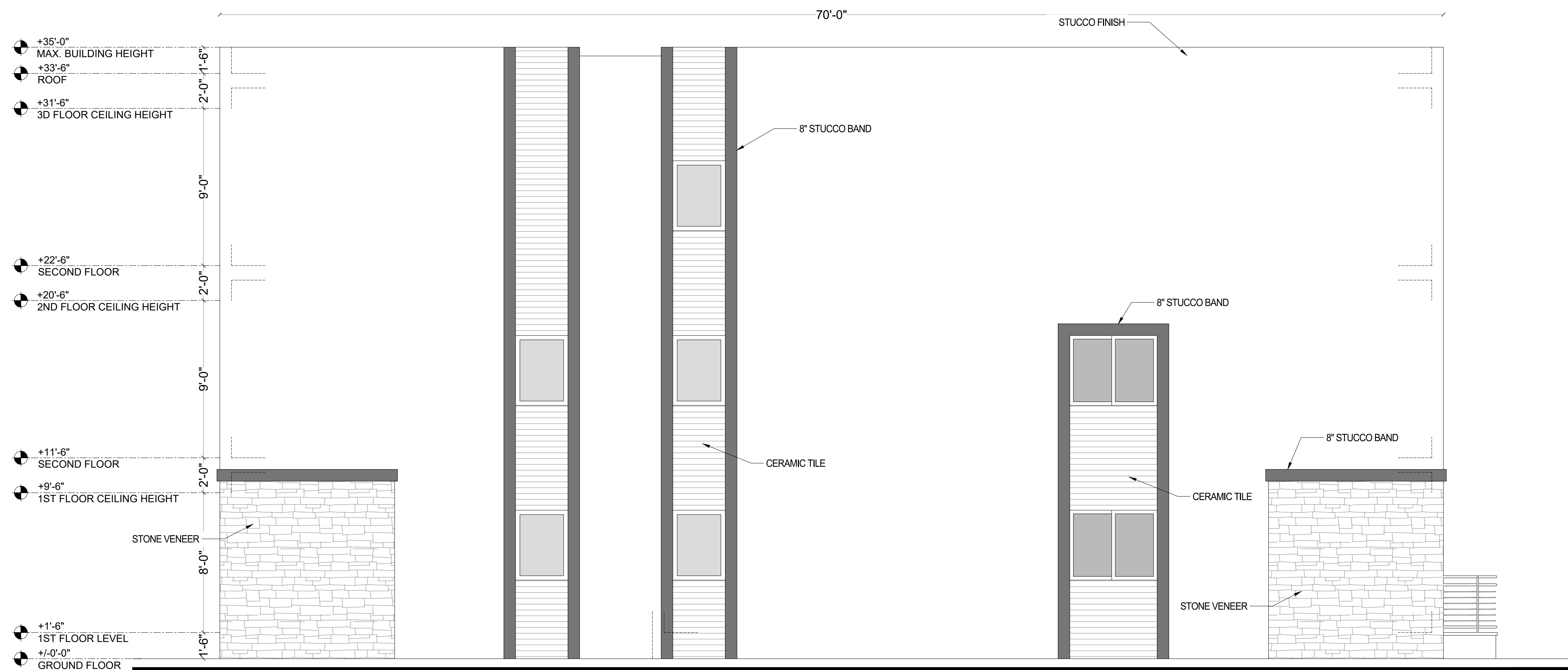

2 NORTH (RIGHT) ELEVATION BUILDING A
1/4=1'-0"

1795 SHADOWLAWN DR, NAPLES, FL 34112

ALL DESIGNS AND DETAILS INDICATED BY AND REPRESENTED BY THIS DRAWING ARE FOR USE ON AND IN CONJUNCTION WITH THE SPECIFIED PROJECT. ALL DRAWINGS CONTAINED HEREIN ARE THE PROPERTY OF AUSTIN FOX ARCHITECTURE AND NOT TO BE USED OR REPRODUCED IN WHOLE OR IN PART WITHOUT THE ADVANCED WRITTEN PERMISSION AND CONSENT FROM AUSTIN FOX ARCHITECTURE. WRITTEN DIMENSIONS TAKE PRECEDENCE OVER SCALED DIMENSIONS.

TO THE BEST OF THE ARCHITECT OR ENGINEERS KNOWLEDGE, THE PLANS AND SPECIFICATIONS COMPLY WITH THE APPLICABLE MINIMUM CODES AND THE APPLICABLE FIRE SAFETY STANDARDS AT THE TIME OF THEIR PREPARATION AS DETERMINED BY THE LOCAL AUTHORITIES IN ACCORDANCE WITH SECTION 105 (F.B.C.) FLORIDA BUILDING CODE AND 633 FLORIDA STATUTES.

NOTE: AUTHENTIC COPIES OF THIS DOCUMENT SHALL BEAR THE SIGNATURE IN ORIGINAL AND THE SEAL OF THE ATTESTING ARCHITECT OR ENGINEER OF RECORD.

COPY RIGHT 2021-2025

SIGN & SEAL:

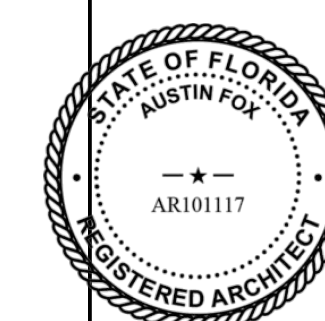

These drawings, or parts thereof, may not be produced in any form, by any method, for any purpose, without prior written consent from Austin Fox, RA

CONSULTANT:

PROJECT TITLE:

SHADOWLAWN DR 9 TOWNHOUSES
BUILDING A

CLIENT:

MICHAEL WHALEN

ADDRESS:

1795 SHADOWLAWN DR,
NAPLES, FL 34112

SHEET CONTENTS:

ELEVATIONS BUILDING A

SUBMISSION:

11.15.23 SDP

DATE	REVISION	BY

Date	11.15.23
Scale	AS SHOWN
Drawn by	STAFF
Checked by	AF
Job No.	AF2333

Drawing No.

A-6

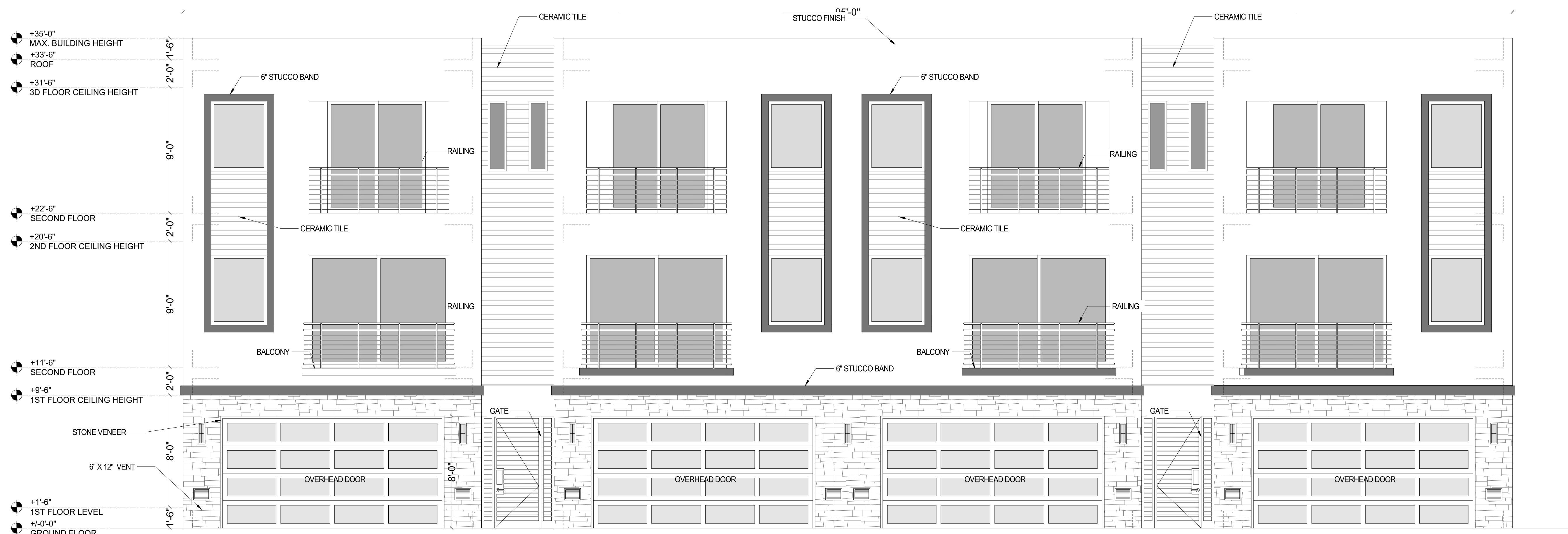

1 EAST (BACK) ELEVATION BUILDING A
1/4=1'-0"

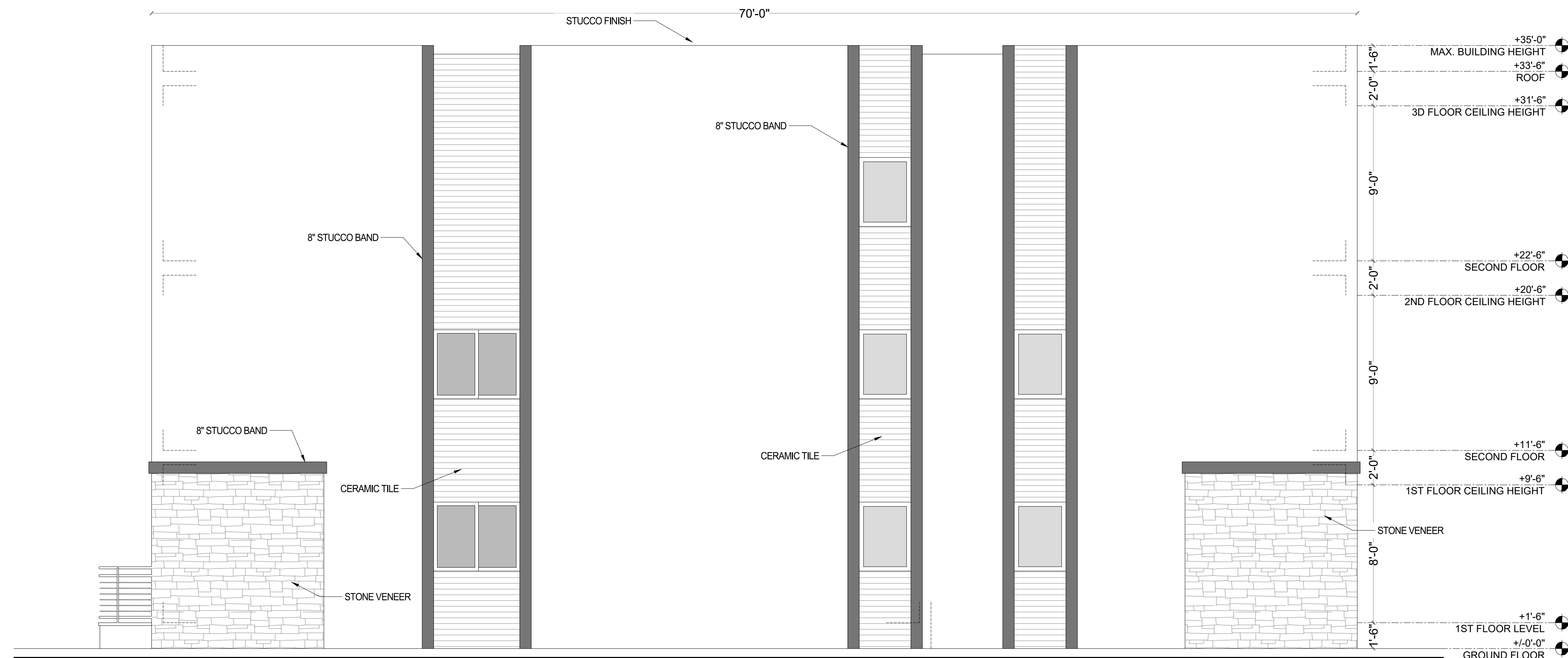

2 SOUTH (LEFT) ELEVATION BUILDING A
1/4=1'-0"

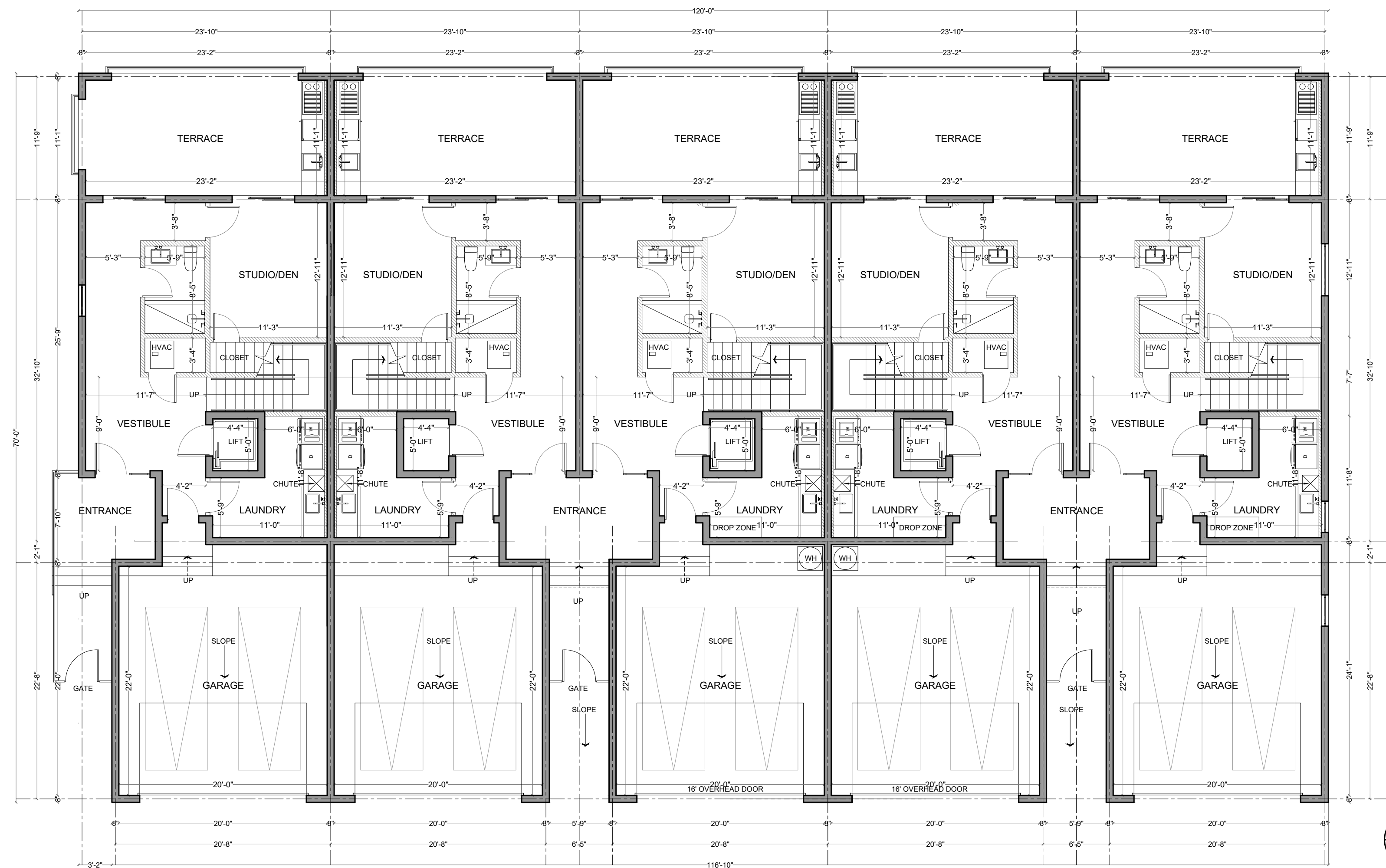

1 **GROUND FLOOR PLAN BUILDING B**
1/8=1'-0"

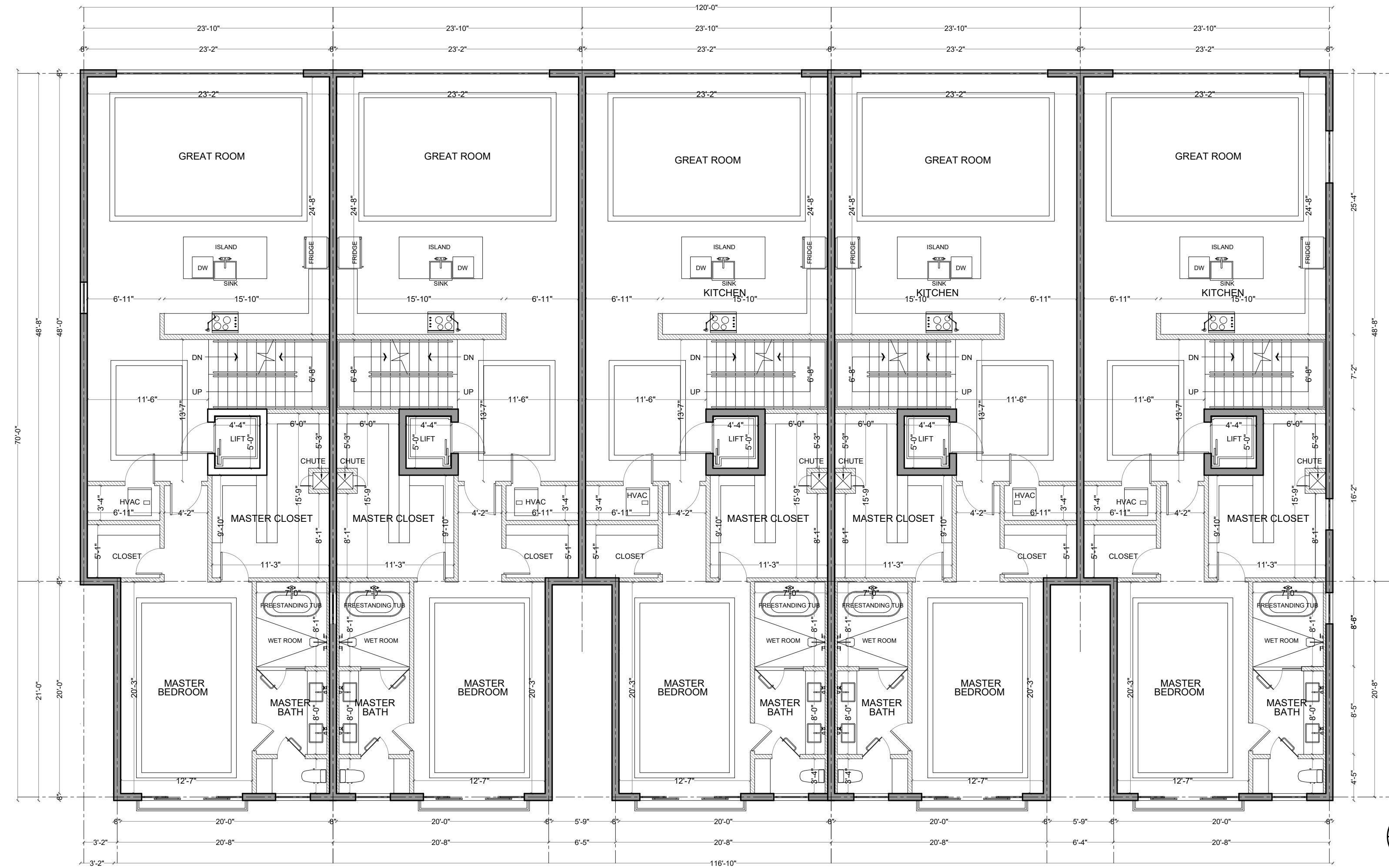

2 **FIRST FLOOR PLAN BUILDING B**
1/8=1'-0"

ALL DESIGNS AND DETAILS INDICATED BY AND REPRESENTED BY THIS DRAWING ARE FOR USE ON AND IN CONNECTION WITH THE SPECIFIED PROJECT. ALL DRAWINGS CONTAINED HEREIN ARE THE PROPERTY OF AUSTIN FOX ARCHITECTURE AND NOT TO BE USED OR REPRODUCED IN WHOLE OR IN PART WITHOUT THE ADVANCED WRITTEN PERMISSION AND CONSENT FROM AUSTIN FOX ARCHITECTURE. WRITTEN DIMENSIONS TAKE PRECEDENCE OVER SCALED DIMENSIONS.

TO THE BEST OF THE ARCHITECT OR ENGINEERS KNOWLEDGE, THE PLANS AND SPECIFICATIONS COMPLY WITH THE APPLICABLE MINIMUM CODES AND THE APPLICABLE FIRE SAFETY STANDARDS AT THE TIME OF THEIR PREPARATION AS DETERMINED BY THE LOCAL AUTHORITIES IN ACCORDANCE WITH SECTION 105 (F.B.C.) FLORIDA BUILDING CODE AND 633 FLORIDA STATUTES.

NOTE: AUTHENTIC COPIES OF THIS DOCUMENT SHALL BEAR THE SIGNATURE IN ORIGINAL AND THE SEAL OF THE ATTESTING ARCHITECT OR ENGINEER OF RECORD.

COPY RIGHT 2021-2025

SIGN & SEAL:



These drawings, or parts thereof, may not be produced in any form, by any method, for any purpose, without prior written consent from Austin Fox, RA

CONSULTANT:

PROJECT TITLE:

SHADOWLAWN DR 9 TOWNHOUSES
BUILDING B

CLIENT:

MICHAEL WHALEN

ADDRESS:

1795 SHADOWLAWN DR,
NAPLES, FL 34112

SHEET CONTENTS:

FLOOR PLANS BUILDING B

SUBMISSION:

11.15.23 SDP

DATE	REVISION	BY

Date 11.15.23

Scale AS SHOWN

Drawn by STAFF

Checked by AF

Job No. AF2333

Drawing No.

B-1

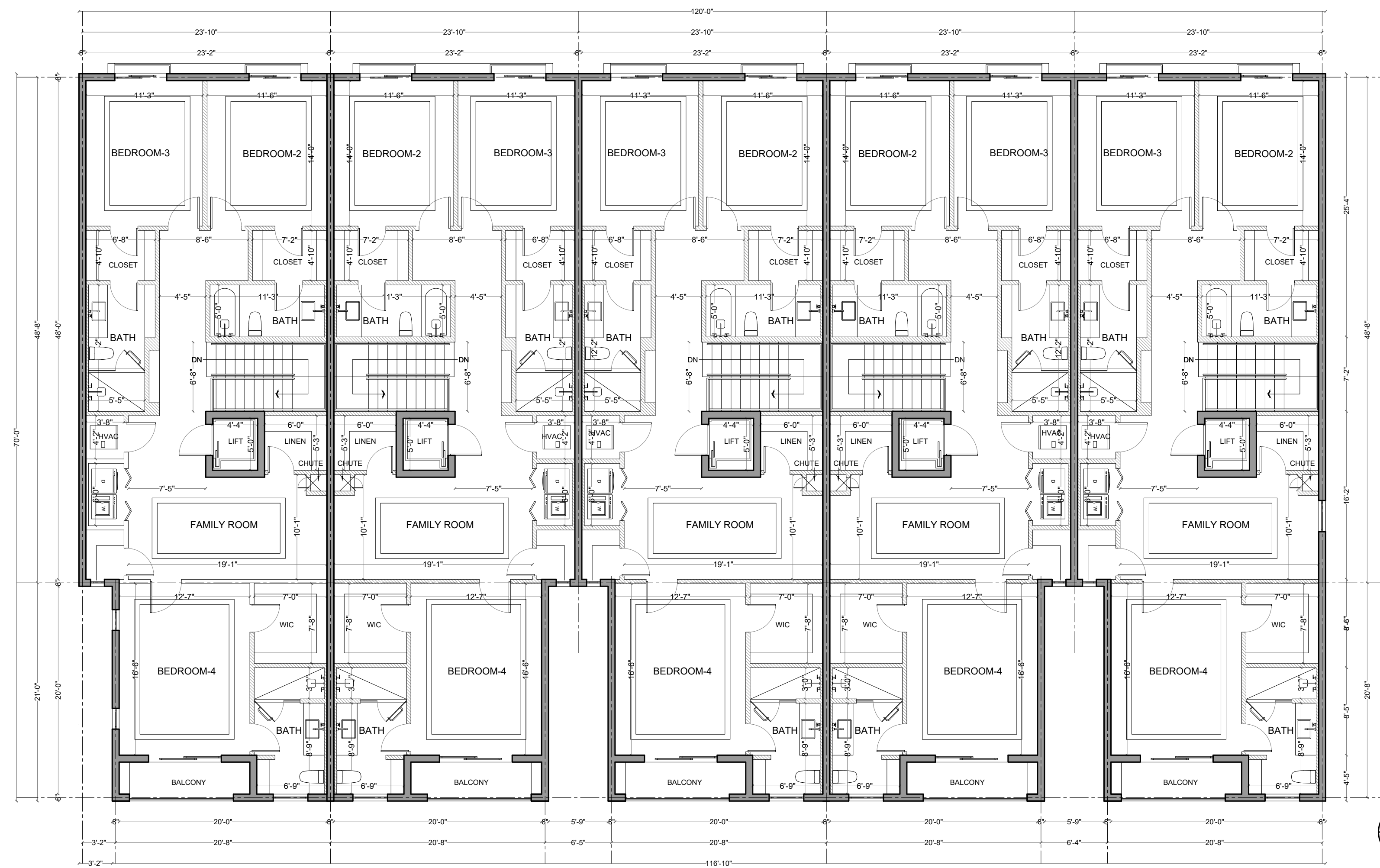

1 SECOND FLOOR PLAN BUILDING B
1/8=1'-0"

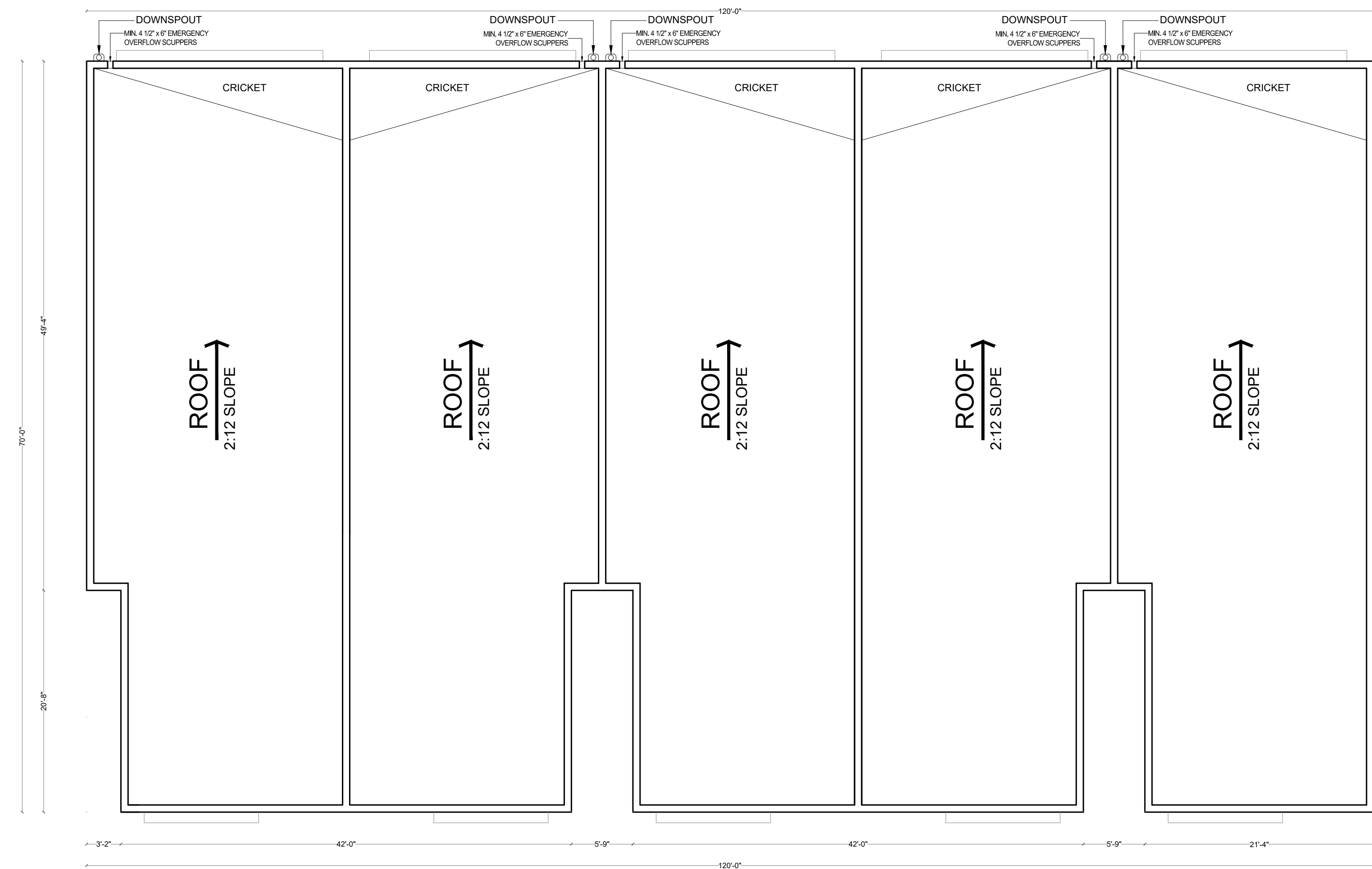

2 ROOF LEVEL PLAN BUILDING B
1/8=1'-0"

ALL DESIGNS AND DETAILS INDICATED BY AND REPRESENTED BY THIS DRAWING ARE FOR USE ON AND IN CONJUNCTION WITH THE SPECIFIED PROJECT. ALL DRAWINGS CONTAINED HEREIN ARE THE PROPERTY OF AUSTIN FOX ARCHITECTURE AND NOT TO BE USED OR REPRODUCED IN WHOLE OR IN PART WITHOUT THE ADVANCED WRITTEN PERMISSION AND CONSENT FROM AUSTIN FOX ARCHITECTURE. WRITTEN DIMENSIONS TAKE PRECEDENCE OVER SCALED DIMENSIONS.

TO THE BEST OF THE ARCHITECT OR ENGINEERS KNOWLEDGE, THE PLANS AND SPECIFICATIONS COMPLY WITH THE APPLICABLE MINIMUM CODES AND THE APPLICABLE FIRE SAFETY STANDARDS AT THE TIME OF THEIR PREPARATION AS DETERMINED BY THE LOCAL AUTHORITIES IN ACCORDANCE WITH SECTION 105 (F.B.C.) FLORIDA BUILDING CODE AND 633 FLORIDA STATUTES.

NOTE: AUTHENTIC COPIES OF THIS DOCUMENT SHALL BEAR THE SIGNATURE IN ORIGINAL AND THE SEAL OF THE ATTESTING ARCHITECT OR ENGINEER OF RECORD.

COPY RIGHT 2021-2025

SIGN & SEAL:

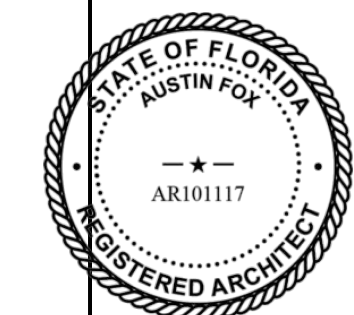

These drawings, or parts thereof, may not be produced in any form, by any method, for any purpose, without prior written consent from Austin Fox, RA

CONSULTANT:

PROJECT TITLE:

SHADOWLAWN DR 9 TOWNHOUSES BUILDING B

CLIENT:

MICHAEL WHALEN

ADDRESS:

1795 SHADOWLAWN DR,
NAPLES, FL 34112

SHEET CONTENTS:

FLOOR PLANS BUILDING B

SUBMISSION:

11.15.23 SDP

DATE	REVISION	BY

Date 11.15.23
Scale AS SHOWN
Drawn by STAFF
Checked by AF
Job No. AF2333

Drawing No.

B-2

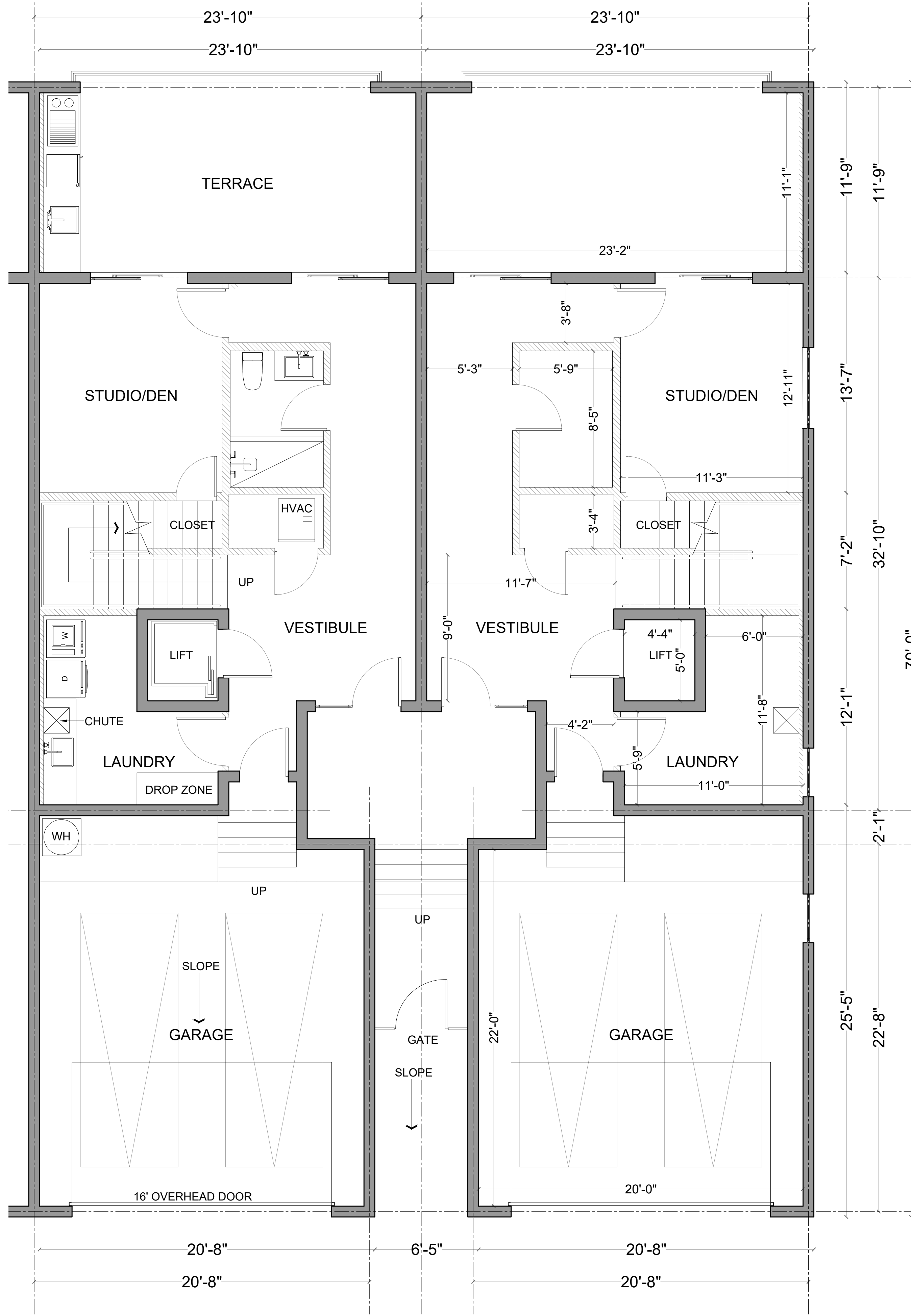

1 GROUND FLOOR UNIT PLAN BUILDING B
1/4"=1'-0"

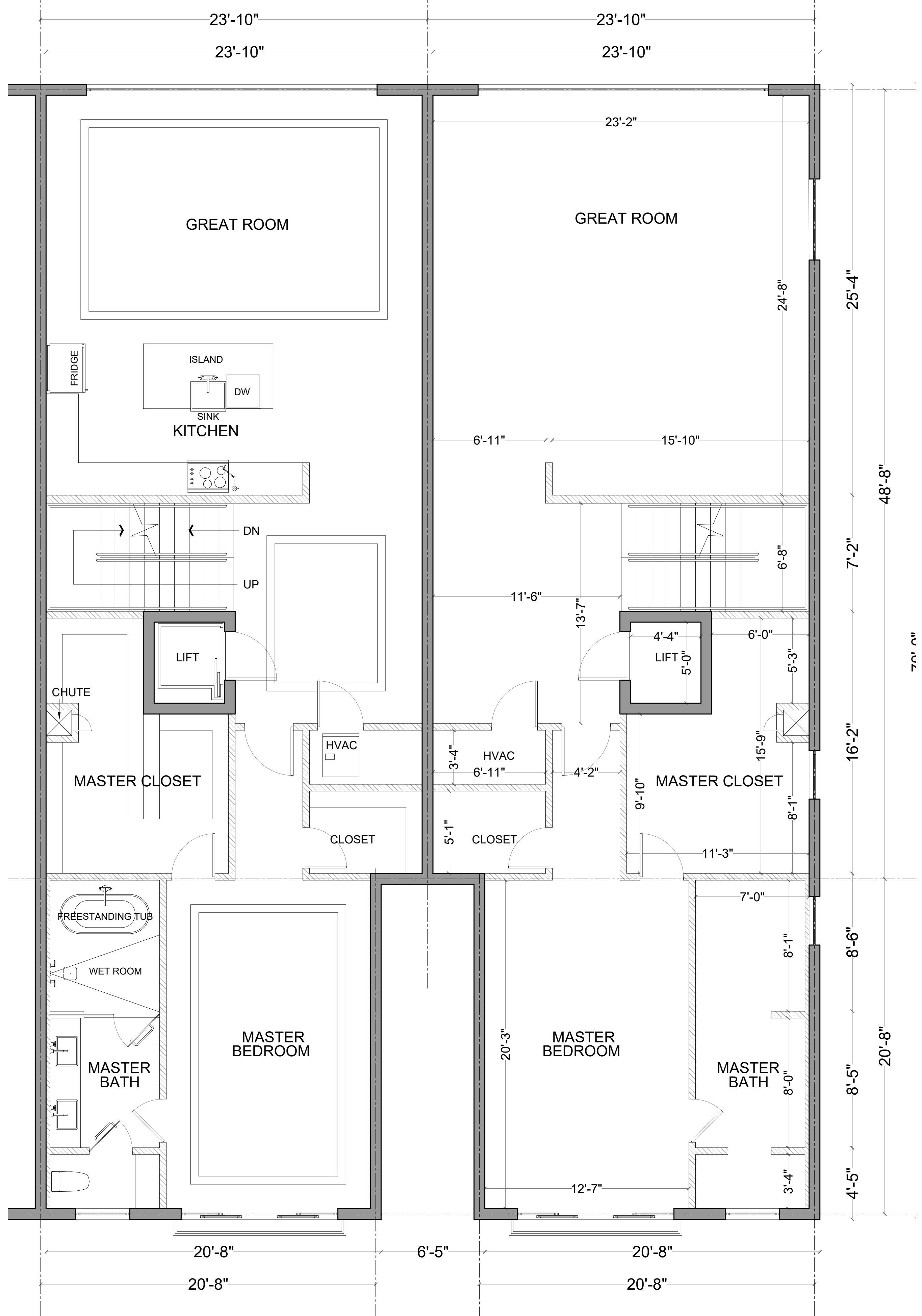

2 FIRST FLOOR UNIT PLAN BUILDING B
1/4"=1'-0"

ALL DESIGNS AND DETAILS INDICATED BY AND REPRESENTED BY THIS DRAWING ARE FOR USE ON AND IN CONNECTION WITH THE SPECIFIED PROJECT. ALL DRAWINGS CONTAINED HEREIN ARE THE PROPERTY OF AUSTIN FOX ARCHITECTURE AND NOT TO BE USED OR REPRODUCED IN WHOLE OR IN PART WITHOUT THE ADVANCED WRITTEN PERMISSION AND CONSENT FROM AUSTIN FOX ARCHITECTURE. WRITTEN DIMENSIONS TAKE PRECEDENCE OVER SCALED DIMENSIONS.

TO THE BEST OF THE ARCHITECT OR ENGINEERS KNOWLEDGE, THE PLANS AND SPECIFICATIONS COMPLY WITH THE APPLICABLE MINIMUM CODES AND THE APPLICABLE FIRE SAFETY STANDARDS AT THE TIME OF THEIR PREPARATION AS DETERMINED BY THE LOCAL AUTHORITIES IN ACCORDANCE WITH SECTION 105 (F.B.C.) FLORIDA BUILDING CODE AND 633 FLORIDA STATUTES.

NOTE: AUTHENTIC COPIES OF THIS DOCUMENT SHALL BEAR THE SIGNATURE IN ORIGINAL AND THE SEAL OF THE ATTESTING ARCHITECT OR ENGINEER OF RECORD.

COPY RIGHT 2021-2025

SIGN & SEAL:



These drawings, or parts thereof, may not be produced in any form, by any method, for any purpose, without prior written consent from Austin Fox, RA

CONSULTANT:

PROJECT TITLE:

SHADOWLAWN DR 9 TOWNHOUSES BUILDING B

CLIENT:

MICHAEL WHALEN

ADDRESS:

1795 SHADOWLAWN DR, NAPLES, FL 34112

SHEET CONTENTS:

UNIT PLAN BUILDING B

SUBMISSION:

11.15.23 SDP

DATE	REVISION	BY

Date	11.15.23
Scale	AS SHOWN
Drawn by	STAFF
Checked by	AF
Job No.	AF2333

Drawing No.

B-3

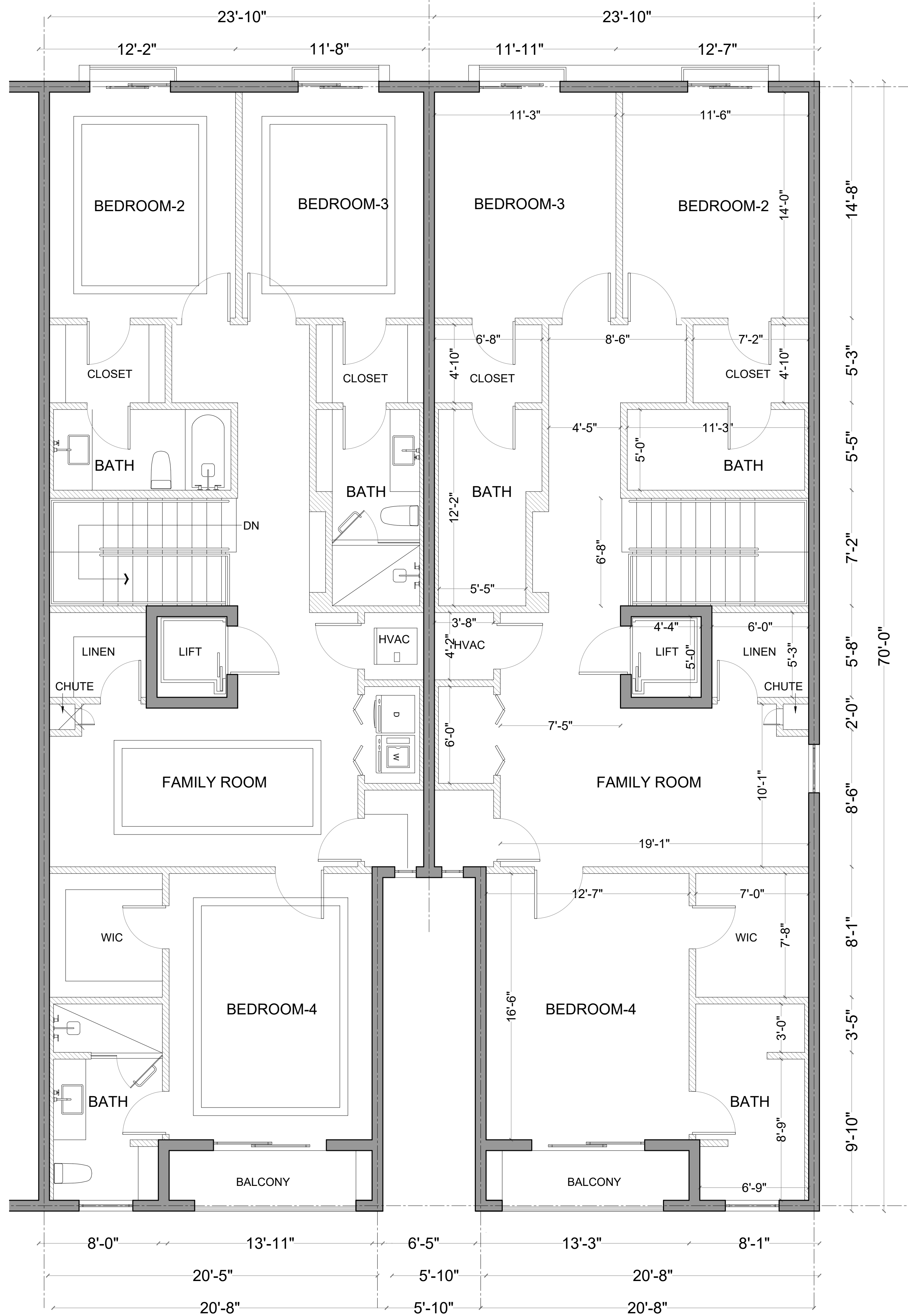

1 SECOND FLOOR UNIT PLAN BUILDING B
1/4"=1'-0"

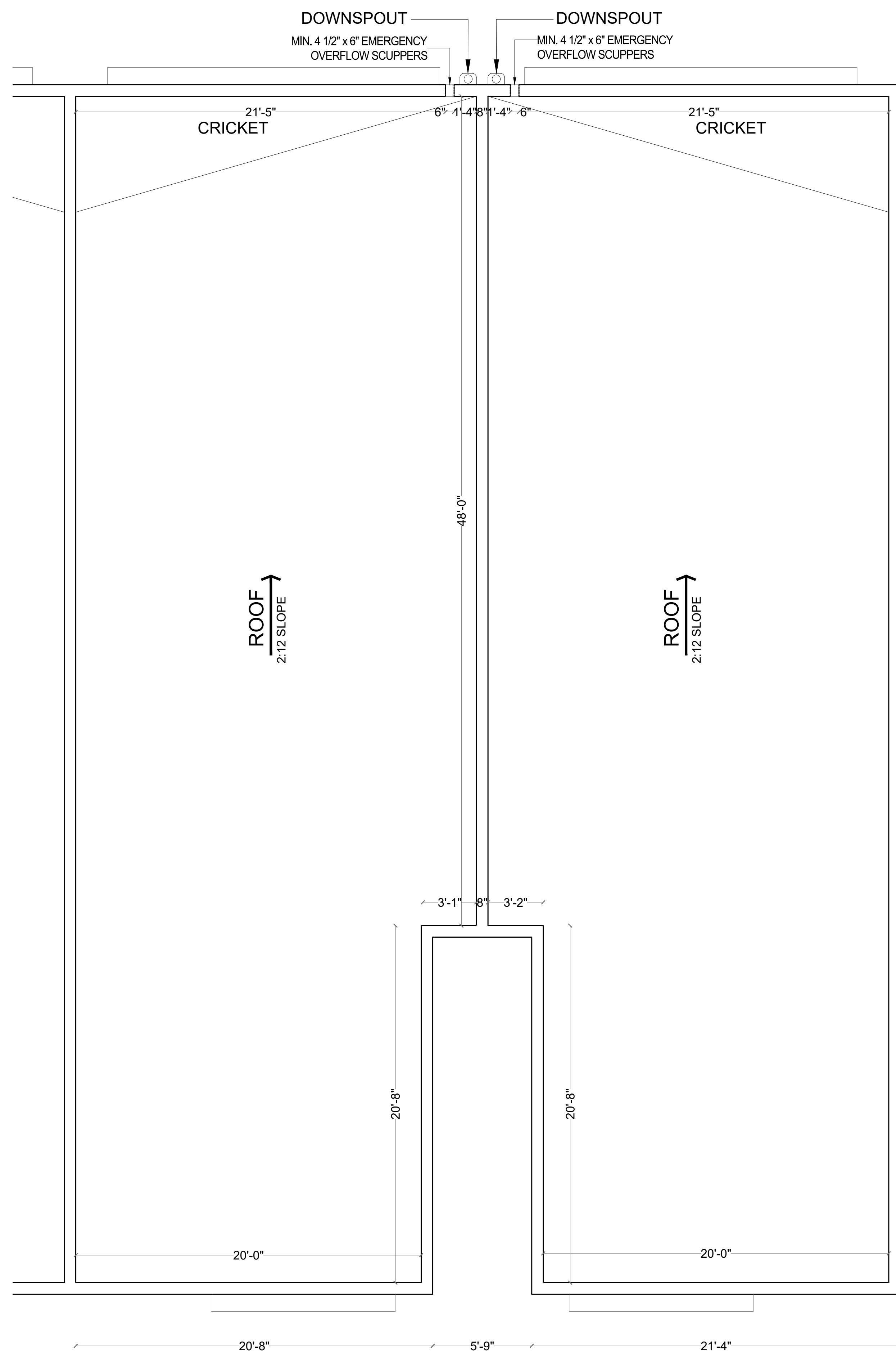

2 ROOF LEVEL UNIT PLAN BUILDING B
1/4"=1'-0"

ALL DESIGNS AND DETAILS INDICATED BY AND REPRESENTED BY THIS DRAWING ARE FOR USE ON AND IN CONNECTION WITH THE SPECIFIED PROJECT. ALL DRAWINGS CONTAINED HEREIN ARE THE PROPERTY OF AUSTIN FOX ARCHITECTURE AND NOT TO BE USED OR REPRODUCED IN WHOLE OR IN PART WITHOUT THE ADVANCED WRITTEN PERMISSION AND CONSENT FROM AUSTIN FOX ARCHITECTURE. WRITTEN DIMENSIONS TAKE PRECEDENCE OVER SCALED DIMENSIONS.

TO THE BEST OF THE ARCHITECT OR ENGINEERS KNOWLEDGE, THE PLANS AND SPECIFICATIONS COMPLY WITH THE APPLICABLE MINIMUM CODES AND THE APPLICABLE FIRE SAFETY STANDARDS AT THE TIME OF THEIR PREPARATION AS DETERMINED BY THE LOCAL AUTHORITIES IN ACCORDANCE WITH SECTION 105 (F.B.C.) FLORIDA BUILDING CODE AND 633 FLORIDA STATUTES.

NOTE: AUTHENTIC COPIES OF THIS DOCUMENT SHALL BEAR THE SIGNATURE IN ORIGINAL AND THE SEAL OF THE ATTESTING ARCHITECT OR ENGINEER OF RECORD.

COPY RIGHT 2021-2025

SIGN & SEAL:



These drawings, or parts thereof, may not be produced in any form, by any method, for any purpose, without prior written consent from Austin Fox, RA

CONSULTANT:

PROJECT TITLE:

SHADOWLAWN DR 9 TOWNHOUSES BUILDING B

CLIENT:

MICHAEL WHALEN

ADDRESS:

1795 SHADOWLAWN DR,
NAPLES, FL 34112

SHEET CONTENTS:

UNIT PLAN BUILDING B

SUBMISSION:

11.15.23 SDP

DATE	REVISION	BY

Date 11.15.23
Scale AS SHOWN
Drawn by STAFF
Checked by AF
Job No. AF2333

Drawing No.

B-4



**AUSTIN FOX
ARCHITECTURE**

1754 E COMMERCIAL BLVD.
FORT LAUDERDALE, FL 33334
INFO@AF-ARCHITECT.COM
954.314.9242

ALL DESIGNS AND DETAILS INDICATED BY AND REPRESENTED BY THIS DRAWING ARE FOR USE ON AND IN CONJUNCTION WITH THE SPECIFIED PROJECT. ALL DRAWINGS CONTAINED HEREIN ARE THE PROPERTY OF AUSTIN FOX ARCHITECTURE AND NOT TO BE USED OR REPRODUCED IN WHOLE OR IN PART WITHOUT THE ADVANCED WRITTEN PERMISSION AND CONSENT FROM AUSTIN FOX ARCHITECTURE. WRITTEN DIMENSIONS TAKE PRECEDENCE OVER SCALED DIMENSIONS.

TO THE BEST OF THE ARCHITECT OR ENGINEERS KNOWLEDGE, THE PLANS AND SPECIFICATIONS COMPLY WITH THE APPLICABLE MINIMUM CODES AND THE APPLICABLE FIRE SAFETY STANDARDS AT THE TIME OF THEIR PREPARATION AS DETERMINED BY THE LOCAL AUTHORITIES IN ACCORDANCE WITH SECTION 105 (F.B.C.) FLORIDA BUILDING CODE AND 633 FLORIDA STATUTES.

NOTE: AUTHENTIC COPIES OF THIS DOCUMENT SHALL BEAR THE SIGNATURE IN ORIGINAL AND THE SEAL OF THE ATTESTING ARCHITECT OR ENGINEER OF RECORD.

COPY RIGHT 2021-2025

SIGN & SEAL:

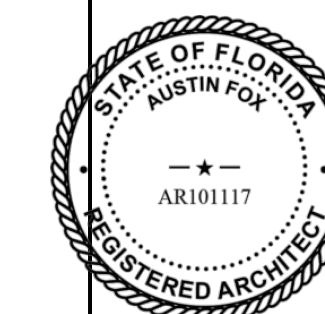

These drawings, or parts thereof, may not be produced in any form, by any method, for any purpose, without prior written consent from Austin Fox, RA

CONSULTANT:

PROJECT TITLE:

SHADOWLAWN DR 9 TOWNHOUSES
BUILDING B

CLIENT:

MICHAEL WHALEN

ADDRESS:

1795 SHADOWLAWN DR,
NAPLES, FL 34112

SHEET CONTENTS:

ELEVATIONS BUILDING B

SUBMISSION:

11.15.23 SDP

DATE	REVISION	BY

Date 11.15.23

Scale AS SHOWN

Drawn by STAFF

Checked by AF

Job No. AF2333

Drawing No.

B-5

1795 SHADOWLAWN DR, NAPLES, FL 34112

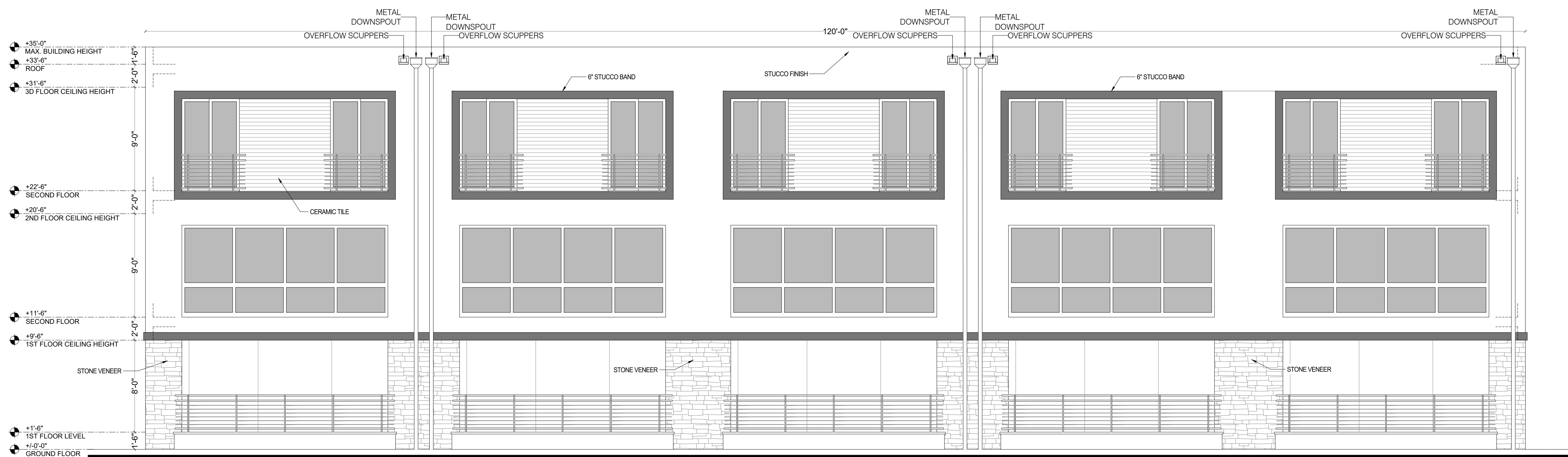

1 WEST (FRONT) ELEVATION BUILDING B
3/16=1'-0"

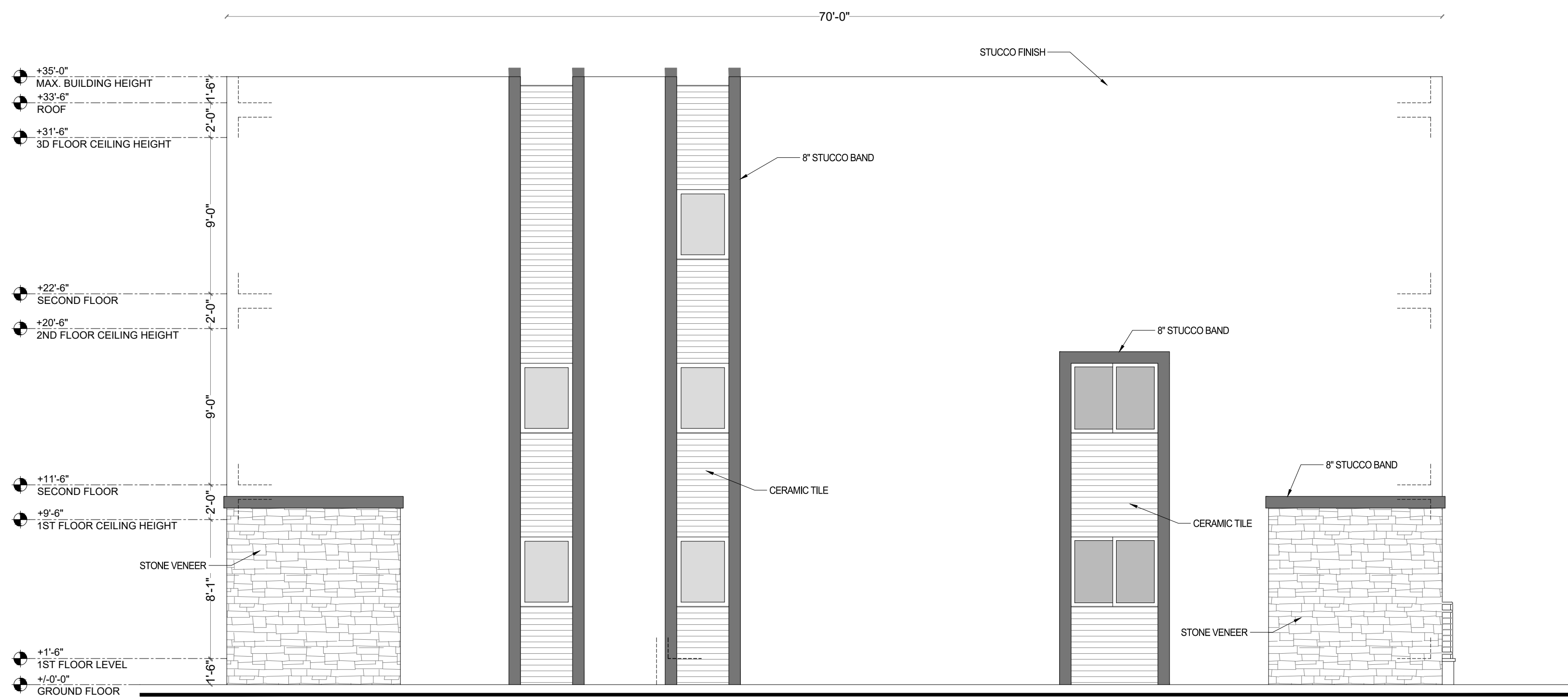

2 NORTH (RIGHT) ELEVATION BUILDING B
3/16=1'-0"



**AUSTIN FOX
ARCHITECTURE**

1754 E COMMERCIAL BLVD.
FORT LAUDERDALE, FL 33334
INFO@AF-ARCHITECT.COM
954.314.9242

ALL DESIGNS AND DETAILS INDICATED BY AND REPRESENTED BY THIS DRAWING ARE FOR USE ON AND IN CONNECTION WITH THE SPECIFIED PROJECT. ALL DRAWINGS CONTAINED HEREIN ARE THE PROPERTY OF AUSTIN FOX ARCHITECTURE AND NOT TO BE USED OR REPRODUCED IN WHOLE OR IN PART WITHOUT THE ADVANCED WRITTEN PERMISSION AND CONSENT FROM AUSTIN FOX ARCHITECTURE. WRITTEN DIMENSIONS TAKE PRECEDENCE OVER SCALED DIMENSIONS.

TO THE BEST OF THE ARCHITECT OR ENGINEERS KNOWLEDGE, THE PLANS AND SPECIFICATIONS COMPLY WITH THE APPLICABLE MINIMUM CODES AND THE APPLICABLE FIRE SAFETY STANDARDS AT THE TIME OF THEIR PREPARATION AS DETERMINED BY THE LOCAL AUTHORITIES IN ACCORDANCE WITH SECTION 105 (F.B.C.) FLORIDA BUILDING CODE AND 633 FLORIDA STATUTES.

NOTE: AUTHENTIC COPIES OF THIS DOCUMENT SHALL BEAR THE SIGNATURE IN ORIGINAL AND THE SEAL OF THE ATTESTING ARCHITECT OR ENGINEER OF RECORD.

COPY RIGHT 2021-2025

SIGN & SEAL:

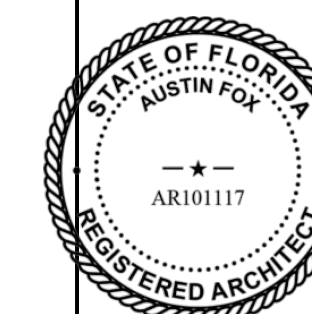

These drawings, or parts thereof, may not be produced in any form, by any method, for any purpose, without prior written consent from Austin Fox, RA

CONSULTANT:

PROJECT TITLE:

SHADOWLAWN DR 9 TOWNHOUSES
BUILDING B

CLIENT:

MICHAEL WHALEN

ADDRESS:

1795 SHADOWLAWN DR,
NAPLES, FL 34112

SHEET CONTENTS:

ELEVATIONS BUILDING B

SUBMISSION:

11.15.23 SDP

DATE	REVISION	BY

Date 11.15.23

Scale AS SHOWN

Drawn by STAFF

Checked by AF

Job No. AF2333

Drawing No.

B-6

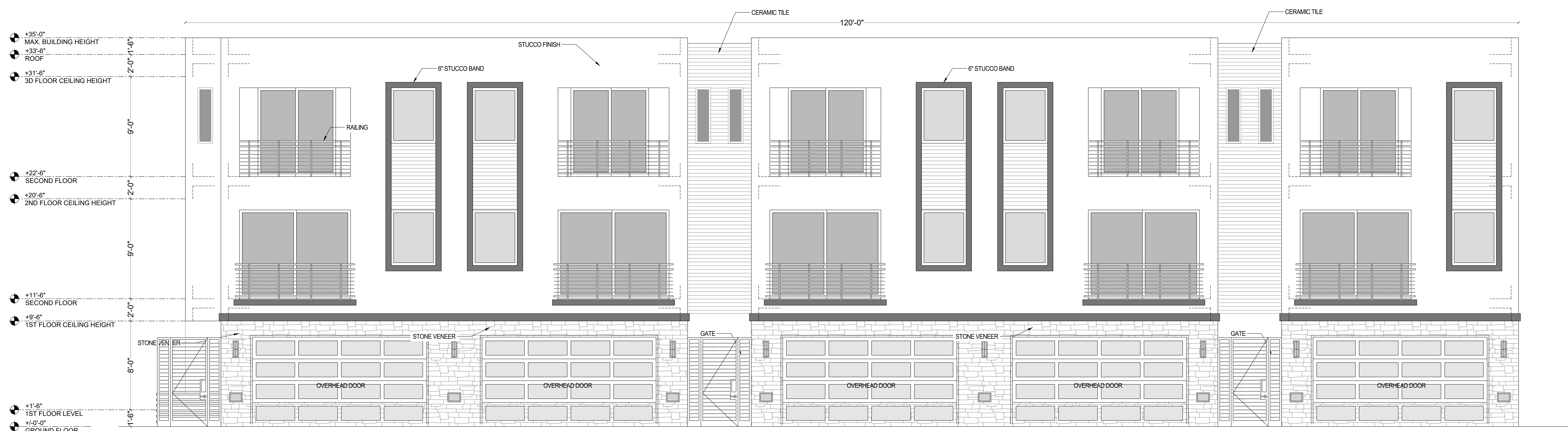

1 EAST (BACK) ELEVATION BUILDING B
3/16=1'-0"

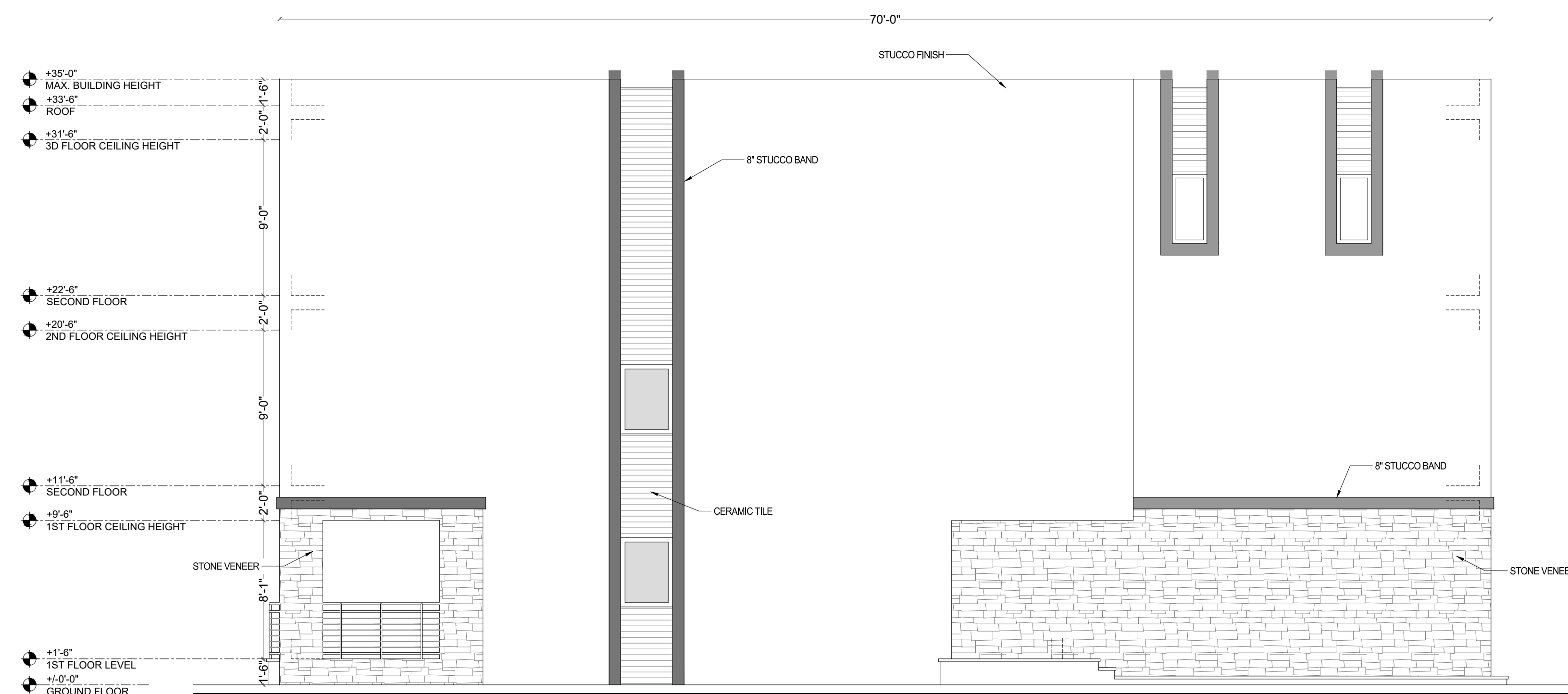

2 SOUTH (LEFT) ELEVATION BUILDING B
3/16=1'-0"

ALL DESIGNS AND DETAILS INDICATED BY AND REPRESENTED BY THIS DRAWING ARE FOR USE ON AND IN CONNECTION WITH THE SPECIFIED PROJECT. ALL DRAWINGS CONTAINED HEREIN ARE THE PROPERTY OF AUSTIN FOX ARCHITECTURE AND NOT TO BE USED OR REPRODUCED IN WHOLE OR IN PART WITHOUT THE ADVANCED WRITTEN PERMISSION AND CONSENT FROM AUSTIN FOX ARCHITECTURE. WRITTEN DIMENSIONS TAKE PRECEDENCE OVER SCALED DIMENSIONS.

TO THE BEST OF THE ARCHITECT OR ENGINEERS KNOWLEDGE, THE PLANS AND SPECIFICATIONS COMPLY WITH THE APPLICABLE MINIMUM CODES AND THE APPLICABLE FIRE SAFETY STANDARDS AT THE TIME OF THEIR PREPARATION AS DETERMINED BY THE LOCAL AUTHORITIES IN ACCORDANCE WITH SECTION 105 (F.B.C.) FLORIDA BUILDING CODE AND 633 FLORIDA STATUTES.

NOTE: AUTHENTIC COPIES OF THIS DOCUMENT SHALL BEAR THE SIGNATURE IN ORIGINAL AND THE SEAL OF THE ATTESTING ARCHITECT OR ENGINEER OF RECORD.

COPY RIGHT 2021-2025

SIGN & SEAL:



These drawings, or parts thereof, may not be produced in any form, by any method, for any purpose, without prior written consent from Austin Fox, RA

CONSULTANT:

PROJECT TITLE:

SHADOWLAWN DR 9 TOWNHOUSES
BUILDING C

CLIENT:

MICHAEL WHALEN

ADDRESS:

1795 SHADOWLAWN DR,
NAPLES, FL 34112

SHEET CONTENTS:

PLANS AND ELEVATIONS BUILDING C

SUBMISSION:

11.15.23 SDP

DATE	REVISION	BY

Date 11.15.23

Scale AS SHOWN

Drawn by STAFF

Checked by AF

Job No. AF2333

Drawing No.

C-1

